

2026 LARGE SPREADER LAID ASPHALT PATCHES

The streets and limits shown are approximate and subject to review. Asphalt patches will not cover entire sections and will be completed at specific locations within these areas.

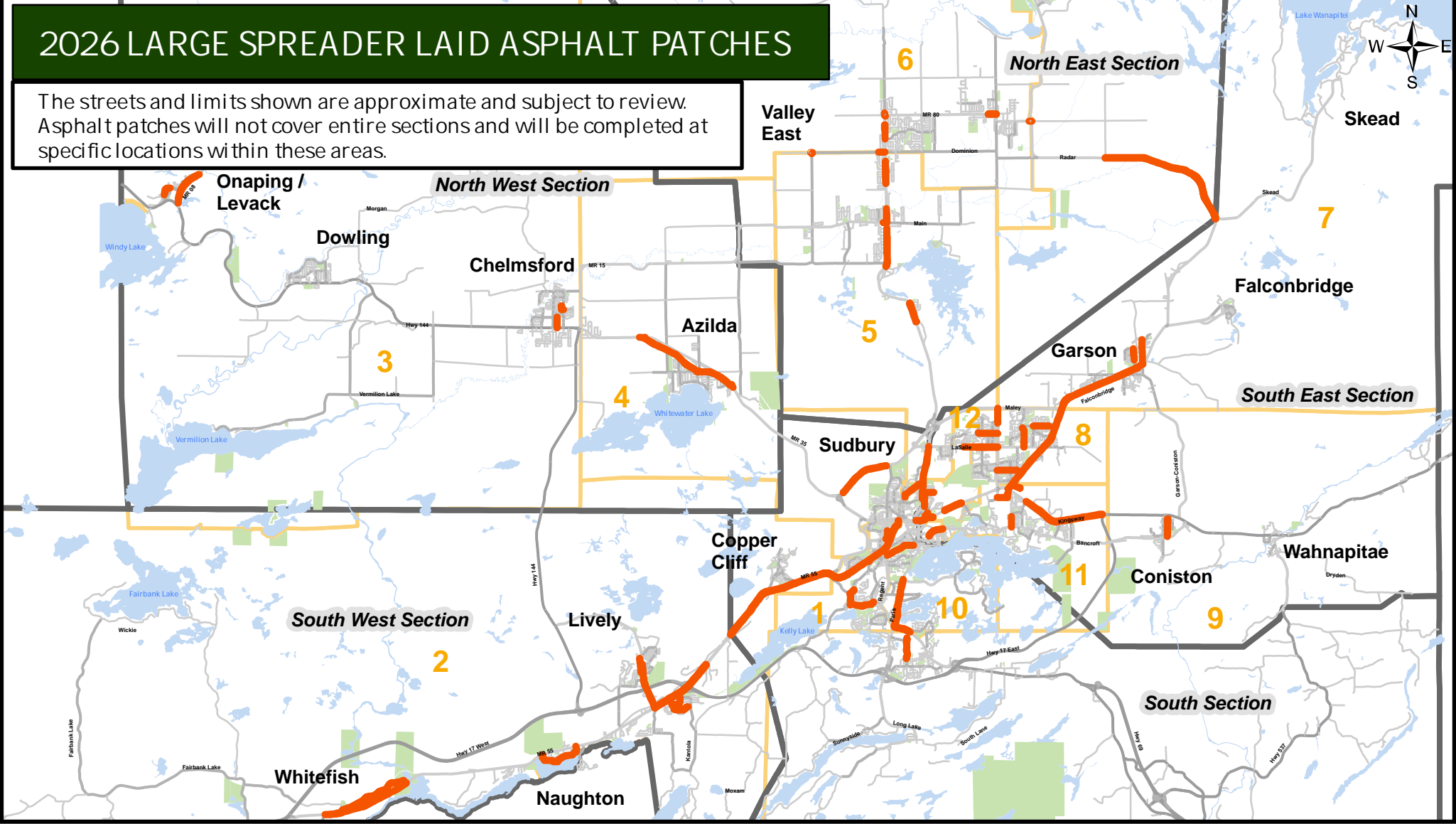

North East Section

- Radar Road, (Skead to Dupuis)
- Dominion Drive, (MR 80 to Velma)
- MR 15, (MR 80 to Lina)
- MR 80, McCre Heights
- MR 80, (Valleyview to 1st)
- MR 80, (Main to MacKenzie)
- MR 80, (Carol to Diane)
- MR 80, (Jeanne D'arc to Shirley)
- MR 80, Glenn to Notre Dame)
- MR 80, (Valleyview 100m N & S)
- Deschene, (MR80 and 150m N)
- Dominion & Martin intersection
- Cote Blvd, (Radar to MR 84)

South East Section

- Falconbridge Road, (Kingsway & Church)
- Kingsway, (Third & HWY 17 Bypass)
- Kingsway, (Cochrane & #695 Kingsway)

- 2nd Avenue (Coniston), (Amanda to Government)
- Lasalle Boulevard, (Atlee to Barry Downe)
- Lloyd Street, (Mont Adam to Paris)
- Van Horne Street, (Paris to Howey)
- Howey Drive, (Van Horne to Wessex Street)
- Barry Downe Road, (Lillian to Maley)
- Barry Downe & Lillian Intersection
- Lasalle Boulevard, (Atlee to Montrose)
- Lansing Avenue, (Lasalle to Madison)
- Gemmell Street, (Auger to Barry Downe)
- Woodbine Avenue, (Barry Downe to Beaumont)
- Madison Avenue, (Eastern to Gary)
- Marcus Drive, (Barry Downe to Donna)
- Donna Drive, (Marcus to Second)
- Frobisher Street, (Falconbridge to end)
- Orell Street, (Mary to Desjardins)
- Church Street, (Falconbridge to Pine)
- Cochrane Street, (Kingsway to Mont Adam)
- Mont Adam Street, (Cochrane to Sun Rise Ridge)
- King Street, (Notre Dame to Whissell)
- Murray Street, (Leslie to Bond)

North West Section

- MR 08 (Onaping), (HWY 144 to Fraser)
- Notre Dame Avenue (Azilda)
- Cote Avenue, (Hwy 144 to Hill)
- Onaping Drive, (Juniper to Lakeview)
- Andre Street, (Jeanne D'Arc to Pinellas)
- Pinellas, (Andre to Edward)

South West Section

- MR 55, (Magill to Black Lake)
- MR 55, (Graham to MR 10)
- MR 24, (6th Ave to Highway 144)
- Timothy Avenue, (Westview to Melvyn)
- Field Street, (Timothy to Dead End)
- Graham Road, (MR 55 to Bay Street)
- Simon Lake Drive
- Melvyn (Field to Hillcrest)
- Queen Elizabeth (9th to Dead End)

South Section

- Paris Street, (The Four Corners to Ramsey Lake)
- Notre Dame Avenue, (Lasalle to Kathleen)
- Regent Street, (Victoria to Hemlock)
- Regent & Douglas Intersection
- Regent Street, (Paris to Loach's)
- Algonquin Road, (MacIsaac to Blyth)
- MR 55, (Kelly Lake to Fielding)
- Lasalle Boulevard, (MR 35 to Frood)
- Copper Street
- Martindale & Ontario Intersection
- Wembley Drive, (Regent to Marion)
- Southview Drive, (Bouchard to Kelly Lake)
- Kelly Lake Road, (Southview to Copper)
- Lorne Street
- Morin Avenue, (Mabel to Wilma)

Maintenance Section indicated by the grey lines

Ward Boundaries indicated by the yellow lines

Large Spreader Laid Asphalt Patches

All rights are reserved. No part of the supplied data may be reproduced, or transmitted to others in any form or by any means, without the prior written permission of the CITY OF GREATER SUDBURY. The data is provided "as-is" without warranty if any kind either expressed or implied. Any and all liabilities for damage, direct or indirect, however caused and resulting in any way by the use of the supplied data is the full and final responsibility of the user. Created by the GIS, Surveys and Mapping Department, May 5th, 2026

