PROJECT HIGHLIGHTS

- Watermain looping
- Storm and drainage improvements
- Full depth asphalt removal
- Supply and placement of asphalt
- New curbs (Urbanization)
- New sidewalk (Active Transportation)

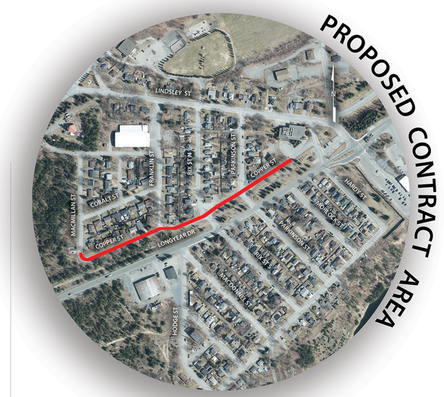

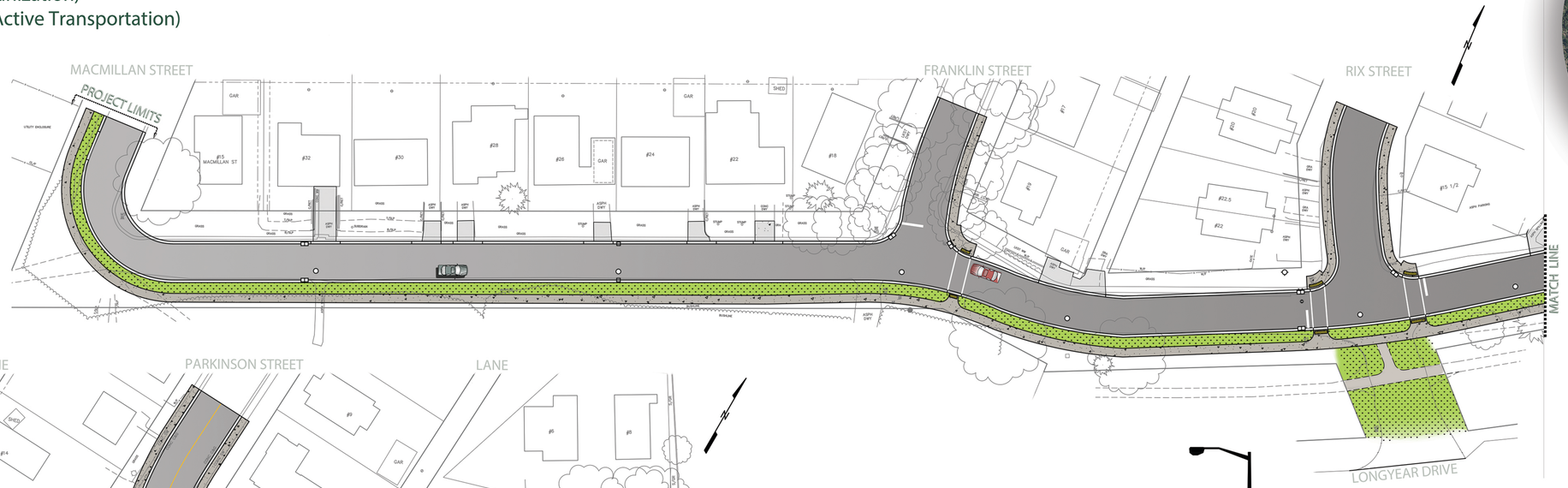

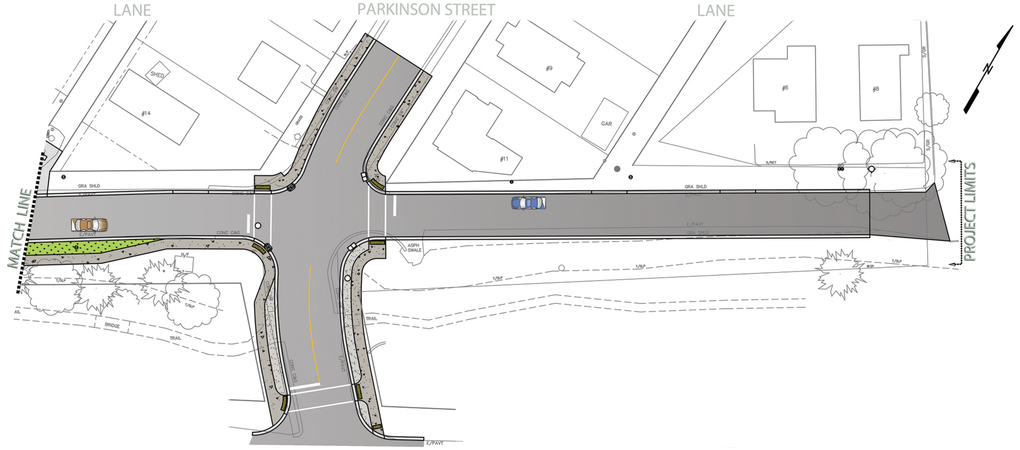

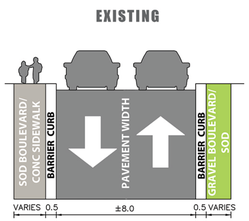

COPPER STREET
MACMILLAN ST TO PARKINSON ST
N.T.S.

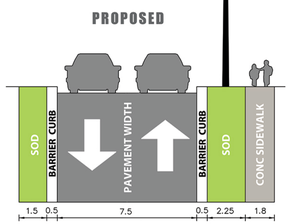

COPPER STREET
MACMILLAN ST TO PARKINSON ST
N.T.S.

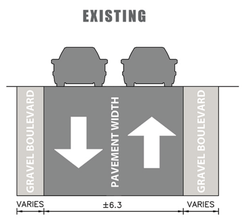

COPPER STREET
PARKINSON ST TO END
N.T.S.

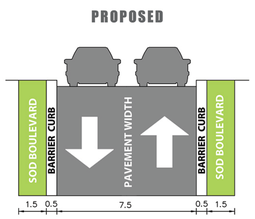

COPPER STREET
PARKINSON ST TO END
N.T.S.

Greater | Grand Sudbury

COPPER STREET

MACMILLAN STREET TO PARKINSON STREET

ROAD RECONSTRUCTION