PROPOSED SCOPE OF WORK (LAMOTHE ST TO RINFRET ST) - PAGE 2 OF 2

- Reconstruction of roadway complete with new concrete curb and gutters.
- Replacement of existing concrete sidewalk on west side (odd numbered houses) Lamothe St to Woodbine Ave.
- Introduction of new concrete sidewalk on west side (odd numbered houses) Woodbine Ave to Rinfret St.
- Introduction of new concrete sidewalk on east side (even numbered houses) Lamothe St to Woodbine Ave.
- Installation of new watermain including new water services to property line.
- Installation of new sanitary main including new sewer services to property line (where required).
- Repairs to storm sewer system (where required).

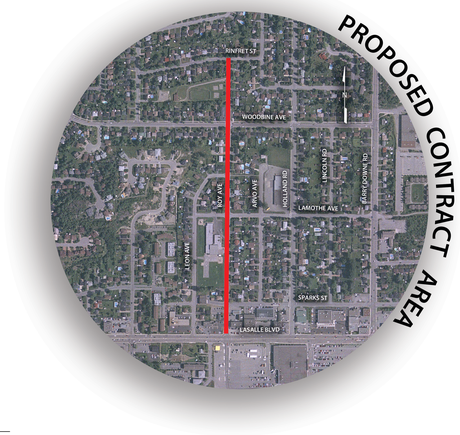

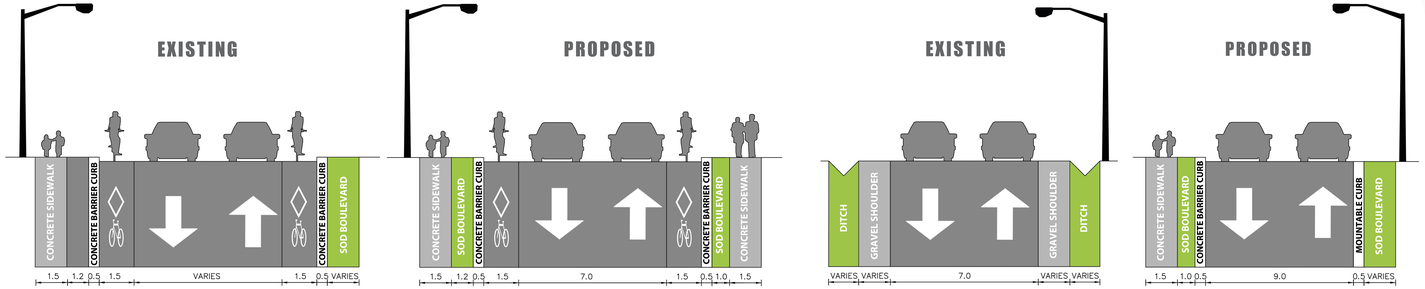

Greater Grand Sudbury

ROY AVENUE

LASALLE BLVD TO RINFRET ST

ROAD RECONSTRUCTION, WATERMAIN AND SEWER REPLACEMENT