

DISCLAIMER

The information and materials supplied are provided “as is”.

The City of Greater Sudbury does not warrant or make any representations, expressed or implied, concerning the accuracy, completeness, currency or reliability of the use of the materials contained herein.

Any and all liabilities for damage, direct or indirect, however caused, and resulting in any way by use of the supplied information is the full and final responsibility of the user.

AVERTISSEMENT

Les renseignements et les documents sont fournis « tels quels ».

La Ville du Grand Sudbury ne donne aucune garantie ou ne fait aucune déclaration, exprès ou implicite, quant à l'exactitude, au caractère complet ou à jour, ou à la fiabilité des documents contenus dans le présent dossier.

Toutes responsabilités quant à des dommages, directs ou indirects, quelle qu'en soit la cause, résultant d'une façon ou d'une autre de l'utilisation des informations fournies incombent pleinement et finalement à l'utilisateur.

**IMPORTANT INFORMATION REGARDING THE
SALE OF LAND BY PUBLIC TENDER
PLEASE READ INSTRUCTIONS**

LEGAL REQUIREMENTS FOR COMPLETING FORMS

1. Tender shall be submitted on the **Tender To Purchase Form**.
2. Tender form shall be typewritten or legibly handwritten in ink. Complete each section.
3. Tender shall be accompanied by a deposit of at least 20% of your tendered amount, which deposit shall be made by way of money order, bank draft or cheque certified by a Bank, Trust Corporation or Province of Ontario savings office.
4. Tender shall be submitted in sealed envelope with the address label sheet provided attached to the outside of which is indicated 'TAX SALE FOR.....' (Indicate File #). **Only one tender shall be in each envelope. Each tenderer will complete the Bidder's Information Section complete with their name and return address and telephone number.**
5. **Each tender shall relate to only one parcel of land.**
6. Your tender(s) must be received in the office of Supplies and Services, City of Greater Sudbury, 2nd Floor, Tom Davies Square, 200 Brady Street, P.O. Box 5000, Stn 'A', Sudbury, Ontario, P3A 5P3, before 3:00 p.m. local time, Wednesday September 26th, 2018.
7. Municipal office hours are 8:30 a.m. to 4:30 p.m., Monday to Friday, holidays excluded.
8. All questions regard this tax sale must be submitted in writing via email to tenders@greatersudbury.ca or by fax to 705-671-8118.

REPRESENTATION

1. The City of Greater Sudbury makes no representation regarding the title to or any other matters relating to the land to be sold. Responsibility for ascertaining these matters rests with the tenderers.
2. The Municipality does not guarantee vacant possession of the property. This will be the sole responsibility of the tenderer.
3. **Potential Purchasers must obtain all information regarding these properties on their own. See attachment "Frequently Asked Questions" for more information.**

CONCLUSION

This sale is governed by the MUNICIPAL ACT 2001, and the Municipal Tax Sales Rules made under that Act. The successful purchaser shall be required to pay the amount tendered plus accumulated taxes and the relevant transfer tax.

**FORM 7
TENDER TO PURCHASE**

**TO: The City of Greater Sudbury
c/o The Supplies & Services Section
2nd Floor, Tom Davies Square,
200 Brady Street
Sudbury, ON P3A 5P3
Telephone: (705) 674-4455, Ext. 2497**

RE: Sale of Land: File#17-90 (Roll#160.015.00902.0000)
SNIDER CON 6 LOT 7 PLAN
53M-1215 LOT 2 PCL
53M-1215-2

Assessed Value: Residential \$37,500
Minimum Tender Amount: \$8,546.59

1. I/we hereby tender to purchase the land described above for the amount (\$_____ dollars) in accordance with the terms and conditions of the *Municipal Act, 2001* and the Municipal Tax Sales Rules.
2. I/we understand that this tender must be received by the Treasurer's Office, **c/o The Supplies & Services Section, City of Greater Sudbury, 2nd Floor, Tom Davies Square, 200 Brady Street, Sudbury not later than 3:00:00 p.m., (local time) on Wednesday, September 26th, 2018**, and that in the event of this tender being accepted, I/we shall be notified of its acceptance.
3. I/we enclose a deposit in the form of a certified cheque/bank draft/money order for the sum of \$_____ (dollars) in favour of the City of Greater Sudbury representing 20 percent or more of the tendered amount which will be forfeited if I/we are the successful tenderer(s) and I/we do not pay the balance of the tendered amount, any land transfer tax and accumulated taxes within 14 days of the treasurer notifying me/us that I/we are the highest tenderer.

This tender is submitted pursuant to the *Municipal Act, 2001* and the Municipal Tax Sales Rules.

Dated at _____, this _____ day of _____, 2018

Name of Tenderer:	Name of Tenderer:
Address of Tenderer:	Address of Tenderer:
Phone Number of Tenderer:	Phone Number of Tenderer:
Signature of Tenderer:	Signature of Tenderer:



MAPS

File#17-90 (Roll#160.015.00902.0000)

SNIDER CON 6 LOT 7 PLAN

53M-1215 LOT 2 PCL

53M-1215-2

Assessed Value: Residential	\$37,500
Minimum Tender Amount:	\$8,546.59

SUBJECT PROPERTY

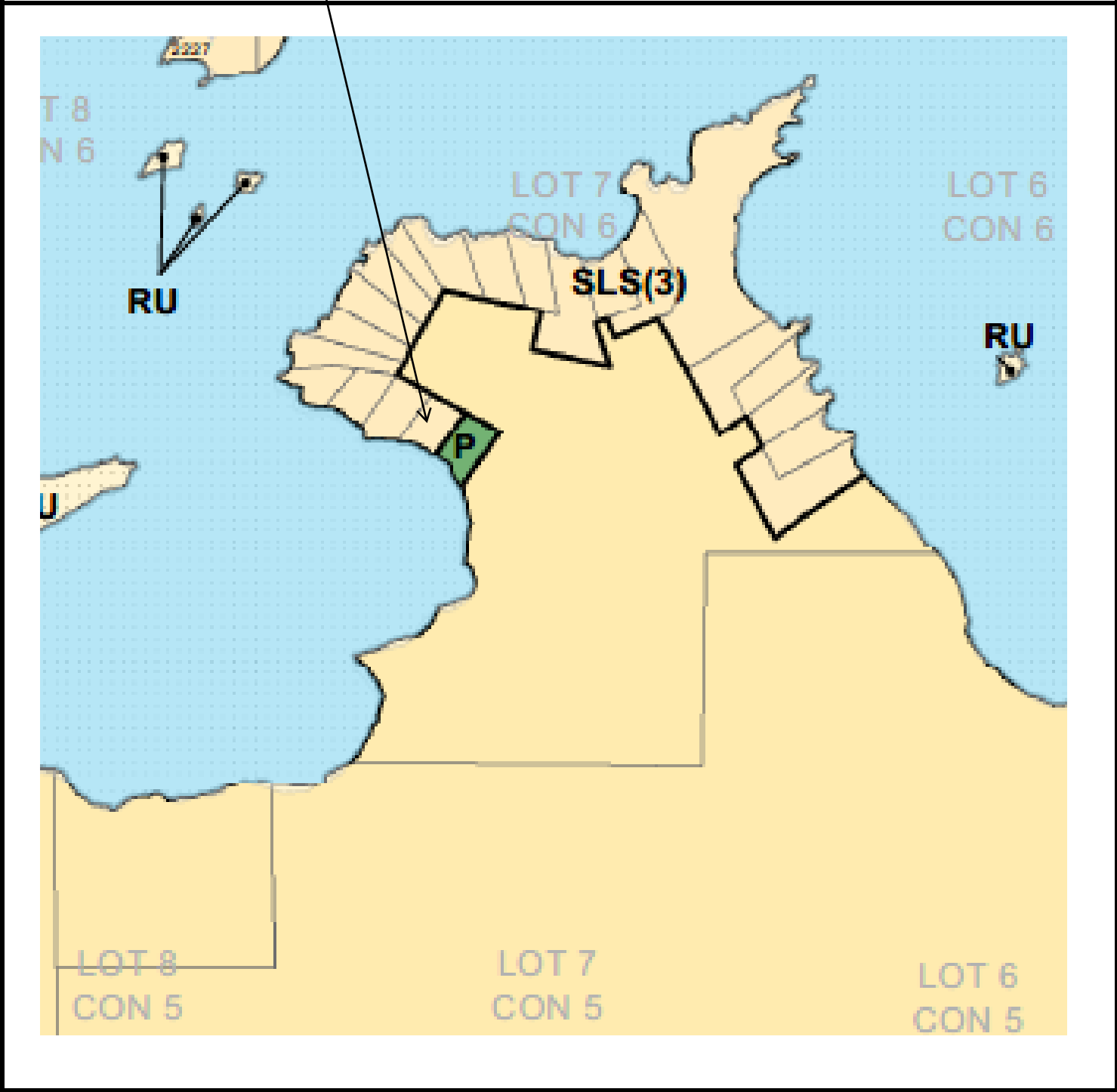

TS File No.	Roll No.	Municipal Address	Legal Description
TS 17-90	160.015.00902.0000	Water access only. Whitewater Lake, Azilda, ON	Snider, Lot 7 Con 6 Plan 53M-1215 Lot 2 PIN 73369-0096



917.2 0 458.62 917.2 Meters

Scale 1: 18,056

This map is a user generated static output from an Internet mapping site and is for reference only. Data layers that appear on this map may or may not be accurate, current, or otherwise reliable.
THIS MAP IS NOT TO BE USED FOR NAVIGATION

Notes

Water access only.
Snider CON 6 LOT 7
Plan 53M-12151 OT 2

STADIA SCHEDULE OF TIES TO THE EXISTING CONTROLLED
HIGH WATER MARK OF WHITEWATER LAKE

FROM STATION A	FROM STATION L
1. 330.5	28. 4 201'11"00" W 51.0
2. 327'31"45" E 92.5	29. 4 201'15"40" W 42.3
3. 327'19"30" E 92.5	30. 4 201'15"40" W 42.3
4. 327'11"00" W 50.1	31. 4 201'15"40" W 42.3
5. 327'11"00" W 50.1	32. 4 201'15"40" W 42.3
6. 327'11"00" W 50.1	33. 4 201'15"40" W 42.3
7. 327'11"00" W 50.1	34. 4 201'15"40" W 42.3
8. 327'11"00" W 50.1	35. 4 201'15"40" W 42.3
9. 327'11"00" W 50.1	36. 4 201'15"40" W 42.3
10. 327'11"00" W 50.1	37. 4 201'15"40" W 42.3
11. 327'11"00" W 50.1	38. 4 201'15"40" W 42.3
12. 327'11"00" W 50.1	39. 4 201'15"40" W 42.3
13. 327'11"00" W 50.1	40. 4 201'15"40" W 42.3
14. 327'11"00" W 50.1	41. 4 201'15"40" W 42.3
15. 327'11"00" W 50.1	42. 4 201'15"40" W 42.3
16. 327'11"00" W 50.1	43. 4 201'15"40" W 42.3
17. 327'11"00" W 50.1	44. 4 201'15"40" W 42.3
18. 327'11"00" W 50.1	45. 4 201'15"40" W 42.3
19. 327'11"00" W 50.1	46. 4 201'15"40" W 42.3
20. 327'11"00" W 50.1	47. 4 201'15"40" W 42.3
21. 327'11"00" W 50.1	48. 4 201'15"40" W 42.3
22. 327'11"00" W 50.1	49. 4 201'15"40" W 42.3
23. 327'11"00" W 50.1	50. 4 201'15"40" W 42.3
24. 327'11"00" W 50.1	51. 4 201'15"40" W 42.3
25. 327'11"00" W 50.1	52. 4 201'15"40" W 42.3
26. 327'11"00" W 50.1	53. 4 201'15"40" W 42.3
27. 327'11"00" W 50.1	54. 4 201'15"40" W 42.3
28. 327'11"00" W 50.1	55. 4 201'15"40" W 42.3
29. 327'11"00" W 50.1	56. 4 201'15"40" W 42.3
30. 327'11"00" W 50.1	57. 4 201'15"40" W 42.3
31. 327'11"00" W 50.1	58. 4 201'15"40" W 42.3
32. 327'11"00" W 50.1	59. 4 201'15"40" W 42.3
33. 327'11"00" W 50.1	60. 4 201'15"40" W 42.3
34. 327'11"00" W 50.1	61. 4 201'15"40" W 42.3
35. 327'11"00" W 50.1	62. 4 201'15"40" W 42.3
36. 327'11"00" W 50.1	63. 4 201'15"40" W 42.3
37. 327'11"00" W 50.1	64. 4 201'15"40" W 42.3
38. 327'11"00" W 50.1	65. 4 201'15"40" W 42.3
39. 327'11"00" W 50.1	66. 4 201'15"40" W 42.3
40. 327'11"00" W 50.1	67. 4 201'15"40" W 42.3
41. 327'11"00" W 50.1	68. 4 201'15"40" W 42.3
42. 327'11"00" W 50.1	69. 4 201'15"40" W 42.3
43. 327'11"00" W 50.1	70. 4 201'15"40" W 42.3
44. 327'11"00" W 50.1	71. 4 201'15"40" W 42.3
45. 327'11"00" W 50.1	72. 4 201'15"40" W 42.3
46. 327'11"00" W 50.1	73. 4 201'15"40" W 42.3
47. 327'11"00" W 50.1	74. 4 201'15"40" W 42.3
48. 327'11"00" W 50.1	75. 4 201'15"40" W 42.3
49. 327'11"00" W 50.1	76. 4 201'15"40" W 42.3
50. 327'11"00" W 50.1	77. 4 201'15"40" W 42.3
51. 327'11"00" W 50.1	78. 4 201'15"40" W 42.3
52. 327'11"00" W 50.1	79. 4 201'15"40" W 42.3
53. 327'11"00" W 50.1	80. 4 201'15"40" W 42.3
54. 327'11"00" W 50.1	81. 4 201'15"40" W 42.3
55. 327'11"00" W 50.1	82. 4 201'15"40" W 42.3
56. 327'11"00" W 50.1	83. 4 201'15"40" W 42.3
57. 327'11"00" W 50.1	84. 4 201'15"40" W 42.3
58. 327'11"00" W 50.1	85. 4 201'15"40" W 42.3
59. 327'11"00" W 50.1	86. 4 201'15"40" W 42.3
60. 327'11"00" W 50.1	87. 4 201'15"40" W 42.3
61. 327'11"00" W 50.1	88. 4 201'15"40" W 42.3
62. 327'11"00" W 50.1	89. 4 201'15"40" W 42.3
63. 327'11"00" W 50.1	90. 4 201'15"40" W 42.3
64. 327'11"00" W 50.1	91. 4 201'15"40" W 42.3
65. 327'11"00" W 50.1	92. 4 201'15"40" W 42.3
66. 327'11"00" W 50.1	93. 4 201'15"40" W 42.3
67. 327'11"00" W 50.1	94. 4 201'15"40" W 42.3
68. 327'11"00" W 50.1	95. 4 201'15"40" W 42.3
69. 327'11"00" W 50.1	96. 4 201'15"40" W 42.3
70. 327'11"00" W 50.1	97. 4 201'15"40" W 42.3
71. 327'11"00" W 50.1	98. 4 201'15"40" W 42.3
72. 327'11"00" W 50.1	99. 4 201'15"40" W 42.3
73. 327'11"00" W 50.1	100. 4 201'15"40" W 42.3

NOTE

FRONTAGES ON ALL LOTS SHOWN HEREON HAVE A
MINIMUM STRAIGHT LINE LENGTH OF 76.2 METRES
AS PER BY-LAW No. 83-302 FOR THE TOWN OF
RAYSIDE-BALFOUR.

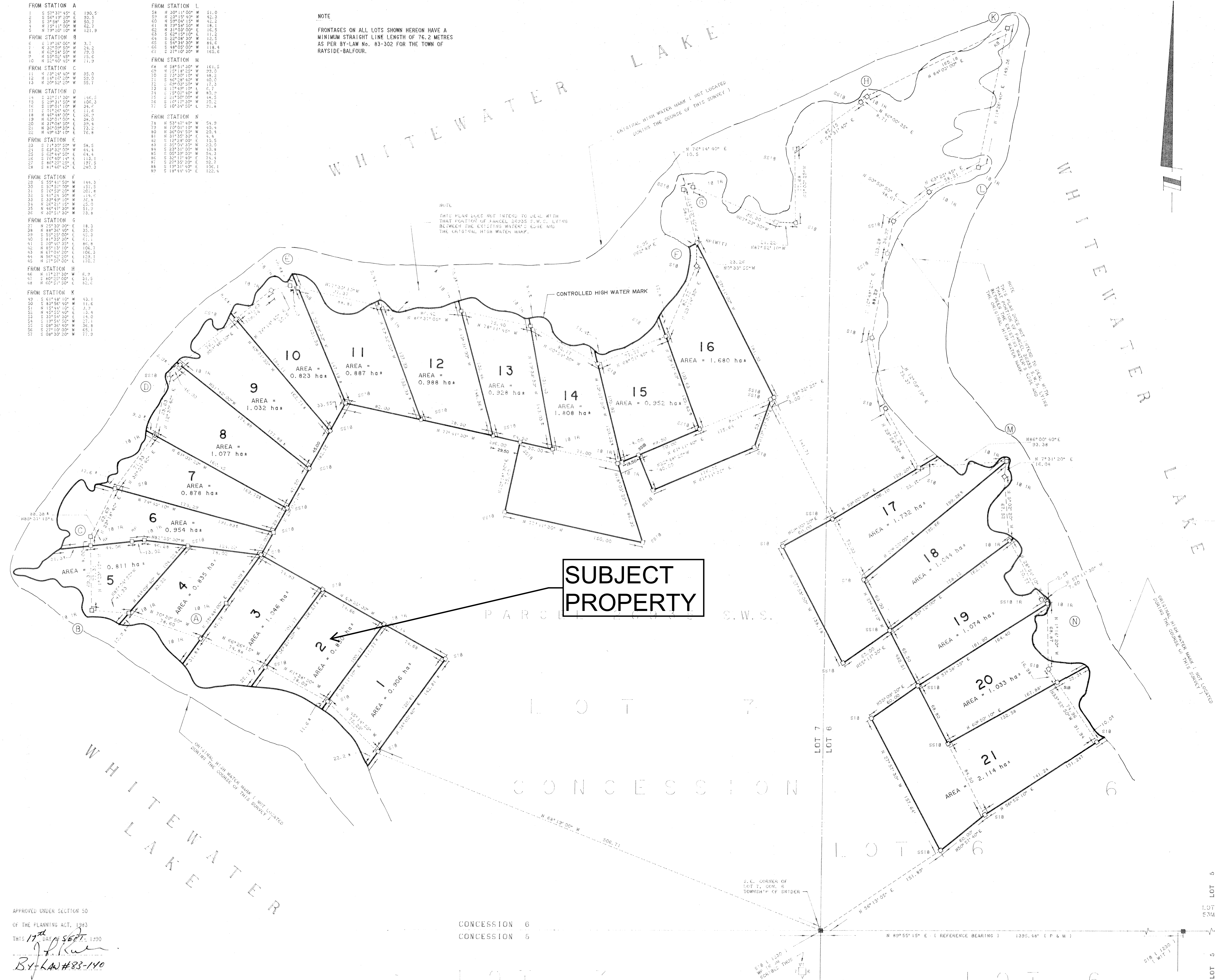

PLAN 53M-1215

I CERTIFY THAT THIS PLAN 53M-1215 IS REGISTERED
IN THE LAND REGISTRY OFFICE FOR THE LAND TITLES
DIVISION OF SUDBURY AT 10:00 O'CLOCK ON THE 11th
DAY OF SEPTEMBER, 1990 AND ENTERED IN THE
REGISTER FOR PARCEL 26935 S.W.S. SUDBURY EAST
SECTION AND REQUIRED CONSENTS AND AFFIDAVITS ARE
REGISTERED AS PLAN DOCUMENT No. 26935.

THIS PLAN LAYS OUT PART OF PARCEL 26935 S.W.S.

PLAN OF SUBDIVISION OF
PART OF LOTS 6 & 7
CONCESSION 6
TOWNSHIP OF SNIDER
TOWN OF RAYSIDE-BALFOUR
REGIONAL MUNICIPALITY OF SUDBURY
DISTRICT OF SUDBURY

SCALE = 1 : 2000

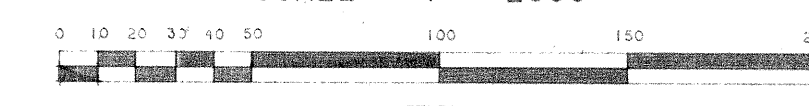

D.S. DORLAND, O.L.S., 1990

NOTE

BEARINGS SHOWN ARE ASTRONOMIC AND ARE REFERRED TO PART OF THE
LINE BETWEEN CONCESSIONS 5 AND 6 TOWNSHIP OF SNIDER, SHOWN ON
REGISTERED PLAN 53M-1204 TO HAVE A BEARING OF N 89°55'15" E.

SURVEYOR'S CERTIFICATE

I HEREBY CERTIFY:

- 1.) THAT THIS SURVEY AND PLAN ARE CORRECT AND IN ACCORDANCE WITH THE SURVEYS
ACT AND THE LAND TITLES ACT AND THE REGULATIONS MADE THEREUNDER
- 2.) THAT THIS SURVEY WAS COMPLETED ON THE 29th DAY OF MARCH, 1990

SEPT. 25, 1990
SUDBURY, ONTARIO

D.S. DORLAND
ONTARIO LAND SURVEYOR

OWNER'S CERTIFICATE

THIS IS TO CERTIFY THAT:

- 1.) LOTS 1 TO 21 INCLUSIVE, HAVE BEEN LAID OUT IN
ACCORDANCE WITH OUR INSTRUCTIONS.

DATED THIS 5th DAY OF SEPTEMBER, 1990.

WITNESS

MIKE TOPOLINSKI III
FOR TOPOLINSKI
FOODS INC.

LEGEND

- SIB DENOTES STANDARD IRON BAR
- SSIB DENOTES SHORT STANDARD IRON BAR
- IB DENOTES IRON BAR
- RB DENOTES ROCK BAR
- MB DENOTES MONUMENT FOUND
- CB DENOTES MONUMENT PLANTED
- WIT DENOTES WITNESS MONUMENT
- OU DENOTES ORIGIN UNKNOWN
- S.W.S. DENOTES SUDBURY WEST SECTION
- M DENOTES MEASURED
- S DENOTES SET
- P DENOTES REGISTERED PLAN 53M-1204
- IR DENOTES IN ROCK
- ON DENOTES ORIGINAL TOWNSHIP FIELD NOTES
- WP DENOTES WOOD POST
- SM DENOTES STONE MOUND
- RP DENOTES ROCK POST

METRIC NOTE

DISTANCES SHOWN ON THIS PLAN ARE IN METRES AND
CAN BE CONVERTED TO FEET BY DIVIDING BY 0.3048.

APPROVED UNDER SECTION 50

OF THE PLANNING ACT, 1993

THIS 17th DAY OF SEPTEMBER, 1990

BY-LAW #83-140

D. S. DORLAND LIMITED

ONTARIO LAND SURVEYORS

290 LAMB STREET
TORONTO, ONTARIO
M5T 1A1

PREPARED BY

DESIGNED BY

V. LINDROOS

A. POTTAN

SCALE: 1 : 2000 METRIC

FILE # 8014

***** DADA PRODUCT *****

FREQUENTLY ASKED QUESTIONS 2016 MUNICIPAL TAX SALE

SALE OF LAND BY PUBLIC TENDER

The following are frequently asked questions. Please review this information. If you require further information, please contact the Purchasing Section in writing via email or fax as follows: tenders@greatersudbury.ca or (705) 671-8118.

1. What do you mean by the successful purchaser will be required to pay the amount tendered plus accumulated taxes?

Answer:

The purchaser is required to pay the minimum tendered amount plus any other accumulated taxes (the property taxes that have accumulated since the first day of advertising of the land for sale until a successful purchaser is declared) and any relevant federal or provincial taxes that may apply (including land transfer tax and HST).

2. What do you mean by the City makes no representation regarding the title?

Answer:

It is the purchaser's responsibility to take appropriate measures to transfer the property into their name. Potential purchasers must obtain all information regarding these properties on their own and the municipality does not provide an opportunity for potential purchasers to view properties nor is it in a position to provide successful purchasers with a key or vacant possession.

3. Are there any liens, charges or executions, etc. on any of the properties listed?

Answer:

The purchaser must satisfy themselves that the property is free and clear of liens, charges, executions, etc.

It is the potential purchaser's responsibility to search these properties on their own. You may attend at the Service Ontario Office at 199 Larch Street, 3rd Floor, Sudbury, ON, Phone 705-564-4300. The cost per search/per property is \$29.70 for the 1st page and \$1.05 for every additional page.

4. What is the **zoning** of each property listed?

Answer:

The zoning of each property may be obtained from the City of Greater Sudbury, Economic Development & Planning Department at 705-674-4455, Ext. 4295.

5. Which properties are occupied at this time?

Answer:

The City is not aware of which properties are occupied at this time. The onus is on the potential purchaser to investigate these matters themselves. The municipality does not provide an opportunity for potential purchasers to view properties.

6. If the property is occupied, is it occupied by a legal tenant or a delinquent property owner?

Answer:

The onus of obtaining this information rests with the potential purchaser. The City does not have information regarding occupancy status of the properties listed for tax sale.

7. Please identify all properties that currently have a building on site.

Answer:

The onus of obtaining this information rests with the potential purchaser.

8. Please identify all properties that have frontage on water

Answer:

The onus of obtaining this information rests with the potential purchaser. Maps have been provided with each tender package which clearly indicates if there are any properties with frontage on water.

9. What are the annual taxes on these properties?

Answer:

The onus is on each potential purchaser to obtain information regarding the annual taxes. You may contact the City's Tax Department at 705-674-4455, Ext. 2601.

10. What amount should the bid deposit be if I am submitting a tender for one (1) property?

Answer:

The bid deposit should be at least 20% or more of YOUR tendered amount. (e.g. Your bid is \$10,000.00 - your bid deposit should be a minimum of \$2000.00, in the form of a certified cheque or bank draft or money order and made payable to the City of Greater Sudbury.)

