

SECTION A-A

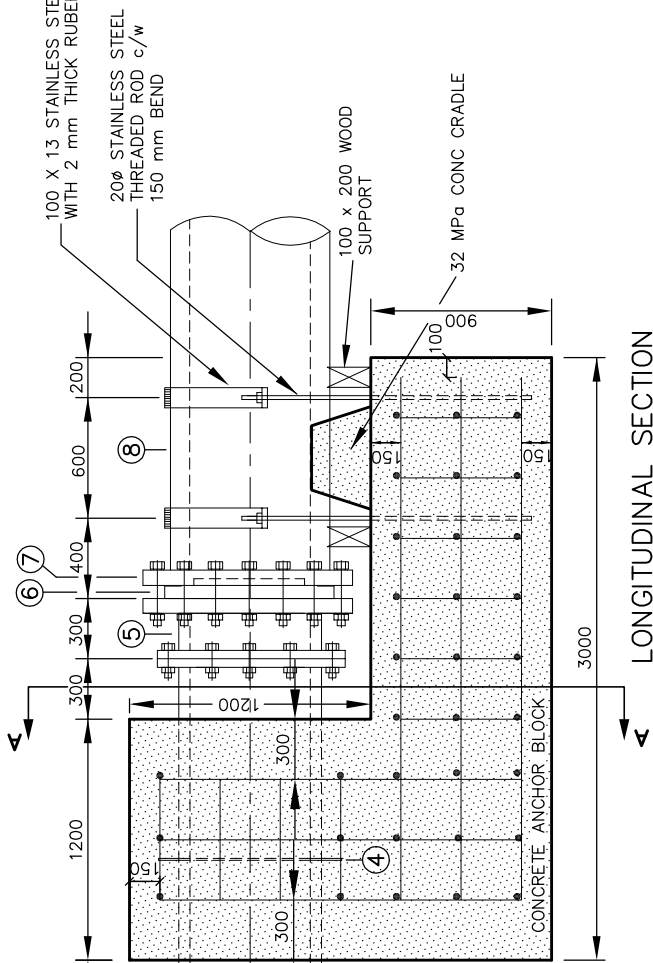

LONGITUDINAL SECTION

ITEM LEGEND

- ① 600 mm ϕ PVC WATERMAIN
- ② 600 mm ϕ CAST IRON MECHANICAL JOINT SOLID SLEEVE
- ③ 600 mm ϕ CLASS 52 DUCTILE IRON CEMENT LINED PIPE (FLANGE X PLAIN), C/W FACTORY INSTALLED WALL FLANGE (SEE ITEM #4).
- ④ 100 mm X 10 mm THICK WALL FLANGE CONTINUOUS FILLET WELD ALL AROUND PIPE
- ⑤ 600 X 710 TRANSITION SPOOL PIECE (SEE DETAIL THIS PAGE)
- ⑥ BUTT FUSE FLANGE ADAPTER C/W ITEM #7.
- ⑦ SLIP METAL FLANGE.
- ⑧ 710 mm ϕ PE DR11 WATERMAIN

ITEM ⑤ TRANSITION SPOOL PIECE

CONTRACTOR SHALL ENSURE THAT THE TRANSITION SPOOL FLANGES ARE MANUFACTURED TO MATCH THE FLANGED BOLT CIRCLE PATTERN FOR DI AND PE PIPES.

- NOTES:
1. PIPE SHALL BE 600 mm DIA., MINIMUM STANDARD WEIGHT STEEL.
 2. FLANGES SHALL BE 30 mm THICK STEEL WELDED TO PIPE ALL AROUND.
 3. FLANGES SHALL CONFORM TO AWWA C110/A21.10
 4. AFTER CASTING CONCRETE, ALL METALLIC FITTINGS & METALLIC PIPE SHALL HAVE CORROSION PROTECTION.
 5. ALL DIMENSIONS ARE IN MILLIMETRES UNLESS OTHERWISE SHOWN.

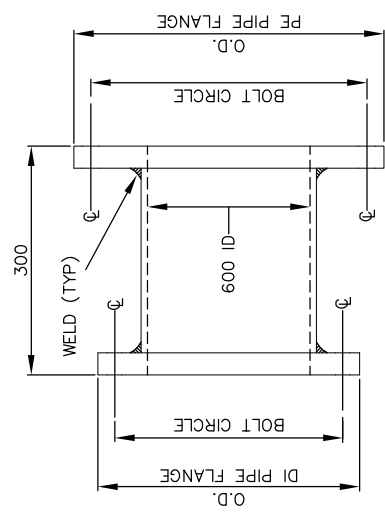

NOTE:

- ANCHOR BLOCKS TO BE POURED AGAINST UNDISTURBED GROUND
- ALL REINF BARS TO BE SIZE 15M AT 300 mm CC
- CONCRETE STRENGTH TO BE 32 MPa AT 28 DAYS

DISCLAIMER OF WARRANTY
 The data is provided "as-is", without warranty of any kind either expressed or implied. Any and all liabilities for damage, direct or indirect, however caused, and resulting in any way by use of the supplied data is the full and final responsibility of the user.
COPYRIGHT
 All rights are reserved. No part of the supplied data may be reproduced, or transmitted to others, in any form or by any means, without the written permission of the CITY OF GREATER SUDBURY.



PVC TO PE PIPE TRANSITION & CONCRETE ANCHOR BLOCK
 600 PVC TO 710 PE

DRAWN BY: STS/RF	REV No: 2
DATE: 2003-03-03	REV DATE: JAN/2013
SCALE: NTS	CAD/FILE No: A1918-1 (1 OF 1)
APP'D:	GSSD-1100.043