

*Vision: The City of Greater Sudbury is a growing, world-class community bringing talent, technology and a great northern lifestyle together.*

*Vision : La Ville du Grand Sudbury est une communauté croissante de calibre international qui rassemble les talents, les technologies et le style de vie exceptionnel*

# Agenda Ordre du jour

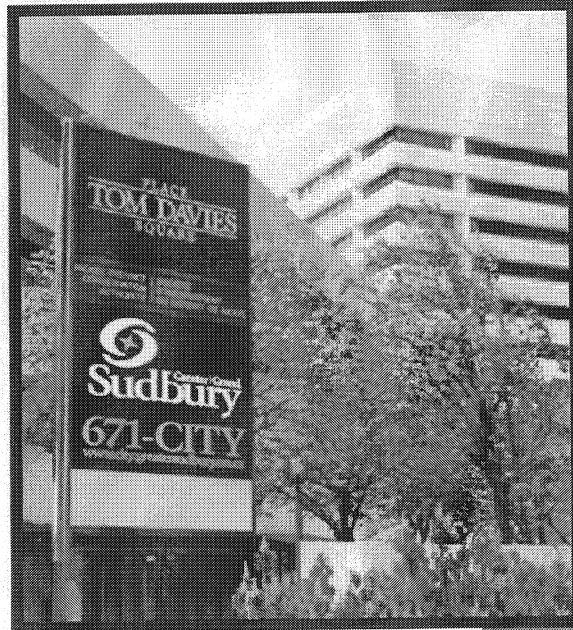

For the Special  
City Council  
Meeting  
to be held

Thursday, January 6, 2005  
**at 4:00 p.m**

Council Chamber  
Tom Davies Square

Pour la réunion  
extraordinaire du  
Conseil municipal  
qui aura lieu

jeudi 6 janvier 2005  
**à 16 h**

dans la Salle du Conseil  
Place Tom Davies

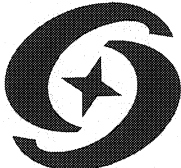
 **Greater | Grand  
Sudbury**  
[www.city.greatersudbury.on.ca](http://www.city.greatersudbury.on.ca)

---

*FOR THE EIGHTH SPECIAL MEETING  
OF THE COUNCIL OF THE CITY OF GREATER SUDBURY  
TO BE HELD ON THURSDAY, JANUARY 6, 2005 AT 4:00 P.M.  
IN COUNCIL CHAMBER, TOM DAVIES SQUARE*

---

This is a Special Meeting of Council called by Mayor David Courtemanche in accordance with Article 7.5 of Procedure By-law 2002-202 in order to process the application for the Intake One of the Canada Ontario Municipal Rural Infrastructure Fund (COMRIF) program and meet the deadline of Monday, January 10<sup>th</sup>, 2005. Council must complete its prioritization of infrastructure projects to be submitted for COMRIF funding and to adopt that prioritized list by resolution of Council as part of the City's application for funding prior to the January 10<sup>th</sup>, 2005 deadline, introduce and enact any necessary resolutions and/or by-laws to enable staff to make application for COMRIF funding, and, introduce and enact a confirming by-law for this Special Meeting.

## **MAYOR COURTEMANCHE, CHAIR**

1. Roll Call
2. Declarations of Pecuniary Interest
3. Council to meet as Committee of the Whole, to be Chaired by Deputy Mayor Craig.

## **COMMITTEE OF THE WHOLE** **DEPUTY MAYOR CRAIG, CHAIR**

### **MANAGERS' REPORTS**

4. Report dated 2005-01-05, with attachments, from the General Manager of Infrastructure & Emergency Services regarding Canada-Ontario Municipal Rural Infrastructure Fund Application.  
(ELECTRONIC PRESENTATION)

1 - 72

- ▶ Bob Falcioni, Roads & Drainage Engineer

(At the December 8, 2004 Finance Committee meeting, Council passed two resolutions, 2004-67 and 2004-68. Resolution 2004-68 identified improvements and rehabilitation of roads and bridges as its highest priority for submission under the Canada-Ontario Municipal Rural Infrastructure Fund (COMRIF). This application is to be submitted for January 10, 2005 which will include a list of projects identified in the report dated 2005-01-05.)

**MATTERS ARISING FROM THE COMMITTEE OF THE WHOLE MEETING**

At this point in the meeting, Deputy Mayor Craig will rise and report any matters discussed during the Committee of the Whole session. Council will then consider any resolutions or by-laws.

**(RESOLUTION PREPARED - COMRIF FUNDING)**

**RESOLUTION:** THAT Council endorse the application as presented by the General Manager of Infrastructure & Emergency Services dated January 6, 2005;

AND THAT the application be submitted to COMRIF.

**BY-LAWS**

**THE FOLLOWING BY-LAW APPEARS FOR THREE READINGS:**

2005-1A    3    A BY-LAW OF THE CITY OF GREATER SUDBURY TO  
CONFIRM THE PROCEEDINGS OF COUNCIL AT ITS SPECIAL  
MEETING OF JANUARY 6<sup>TH</sup>, 2005

**ADJOURNMENT (RESOLUTION PREPARED)**

**2005-01-06**

**THOM M. MOWRY  
CITY CLERK**

**CORRIE-JO CAPORALE  
COUNCIL SECRETARY**

# Request for Decision City Council



## Type of Decision

Meeting Date	January 6 <sup>th</sup> , 2005				Report Date	January 5 <sup>th</sup> , 2005			
Decision Requested	<input checked="" type="checkbox"/>	Yes	<input type="checkbox"/>	No	Priority	<input checked="" type="checkbox"/>	High	<input type="checkbox"/>	Low
	Direction Only				Type of Meeting	<input checked="" type="checkbox"/>	Open	<input type="checkbox"/>	Closed

## Report Title

Canada-Ontario Municipal Rural Infrastructure Fund Application

### Policy Implication + Budget Impact

This report and recommendation(s) have been reviewed by the Finance Division and the funding source has been identified.

This certifies that this future commitment is within the Annual Repayment Limit for the City of Greater Sudbury as re-calculated.

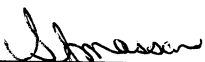
  
S. Jonasson,  
Acting CFO / Treasurer

Background Attached

### Recommendation

It is recommended that Council endorse the application as presented by the General Manager of Infrastructure and Emergency Services dated January 6<sup>th</sup>, 2005, and that the application be submitted to COMRIF.

Recommendation Continued

### Recommended by the Department Head

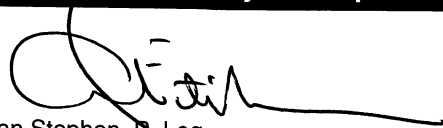
  
Alan Stephen, P. Log  
General Manager of Infrastructure and Emergency Services

### Recommended by the C.A.O.

  
Mark Mieta  
Chief Administrative Officer

1

Date: January 5<sup>th</sup>, 2005

**Report Prepared By**

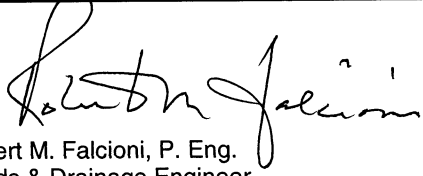

Robert M. Falcioni, P. Eng.  
Roads & Drainage Engineer

**Division Review**

Background:

On December 8<sup>th</sup>, 2004, Council passed a resolution identifying improvement and rehabilitation of roads and bridges as its highest priority for submission under the Canada-Ontario Municipal Rural Infrastructure Fund.

Staff are preparing an application for submission for January 10<sup>th</sup>, 2005 and included in that submission is a list of projects identified in the attached report.

The recommended program totals \$46,990,200., with net eligible costs of \$45,000,000.

The program is broken into three sub-projects, one for Bridges, one for Road Improvements and one for Road Reconstruction, as per the attached Summary Breakdown (see Exhibit I).

The program requires specific evaluation criteria with MTO being the approval agency for Road Projects. This criteria includes twenty factors used to determine a Road Sufficiency Index (RSI). Very few of these factors relate to our road needs. Attached (see Exhibit II), are copies of correspondence from Thunder Bay expressing similar concerns.

In discussions with MTO staff, they have agreed they would look at our Bridge Condition Survey (see Exhibit III) completed in 2000 and our current Pavement Management Study (see Exhibit IV), as technical support for our submission. The submission will also include a draft summary of our current Transportation Study being undertaken as part of our Official Plan Review, (see Exhibit V).

It is understood that these documents are updated on an annual basis and priorities will be adjusted accordingly.

Funding for the City's share of this program will be provided through our yearly Capital Roads Program. When additional funding has been approved, there may be a requirement to adjust our 2005 Capital Roads Program to ensure the City's contribution. Any changes will be brought back to Council.

# Exhibit I

## **PROPOSED CGS COMRIF APPLICATION**

January 04, 2005

### **COMRIF APPLICATION, SUB-PROJECT 1, BRIDGE REHABILITATIONS**

#### **Eligible costs**

Construction	\$9,553,570
Engineering and design @ 12%	\$1,146,430
Sub Total, Gross Project Costs	<u>\$10,700,000</u>
Less 7% GST Rebate	(\$700,000)
Ineligible costs	\$0
Total Sub-Project 1, Net Costs	a) <u><u>\$10,000,000</u></u>

#### **SUB-PROJECT 1, DETAILS, NET COSTS**

MR # 35, Whitson River bridges, 3 @ \$ 1.0 million each	\$3,000,000
College Street Railway underpass	\$4,500,000
MR # 90 @ Coniston Creek bridge	\$500,000
Desmarais Road @ Vermillion River bridge	\$250,000
Elgin Street @ Junction Creek box culvert	\$350,000
College Street @ Nolin Creek box culvert	\$450,000
Larch Street @ Nolin Creek box culvert	\$350,000
Elm Street @ Junction Creek box culvert	\$350,000
Vermillion River Road @ MacKenzie Creek bridge	\$250,000
	<u><u>\$10,000,000</u></u>

### **COMRIF APPLICATION, SUB-PROJECT 2, ROAD IMPROVEMENTS**

#### **Eligible costs**

Construction	\$18,629,455
Engineering and design @ 12%	\$2,235,545
Sub Total, Gross Project Costs	<u>\$20,865,000</u>
Less 7% GST Rebate	(\$1,365,000)
Ineligible costs	\$0
Total Sub-Project 2, Net Costs	b) <u><u>\$19,500,000</u></u>

#### **SUB-PROJECT 2, DETAILS, NET COSTS**

Kingsway, 4-laning, Falconbridge Road to SE By-Pass	\$6,000,000
MR # 80, 5-laning, Donaldson to 2nd Avenue	\$8,000,000
Falconbridge Road, 5-laning, LaSalle to Madison	\$2,000,000
MR # 15, 4-laning, MR # 80 to Belisle Drive	\$3,500,000
	<u><u>\$19,500,000</u></u>

**COMRIF APPLICATION, SUB-PROJECT 3, ROAD RECONSTRUCTION**

Eligible costs

Construction, Arterials, per Pavement Management Study	\$8,292,000
Construction, Locals, per Pavement Management Study	<u>\$8,293,000</u>
Sub Total, Sub-Project 3	\$16,585,000
Less 7% GST Rebate	<u>(\$1,085,000)</u>
Total Sub-Project 3, Net Costs	c) <u>\$15,500,000</u>

Ineligible costs

In-house design and administration @ 12%	d) <u>\$1,990,200</u>
Total Sub-Project 3, Gross Costs	<u>\$17,490,200</u>

**TOTAL PROJECT**

Total net eligible costs	a) + b) + c)	\$45,000,000
Total net ineligible costs	d)	<u>\$1,990,200</u>
Total gross project costs	a) + b) + c) + d)	<u>\$46,990,200</u>

**PROPOSED CASH FLOW OF ELIGIBLE PROJECTS**

\$millions

	2005/2006	2006/2007	2007/2008	2008/2009	Total
CGS	\$3.66	\$3.66	\$3.66	\$4.02	\$15.00
Provincial	\$3.66	\$3.66	\$3.66	\$4.02	\$15.00
Federal	<u>\$3.66</u>	<u>\$3.66</u>	<u>\$3.66</u>	<u>\$4.02</u>	<u>\$15.00</u>
Total	\$10.98	\$10.98	\$10.98	\$12.06	\$45.00



# Exhibit II

OFFICE OF THE MAYOR

December 13, 2004

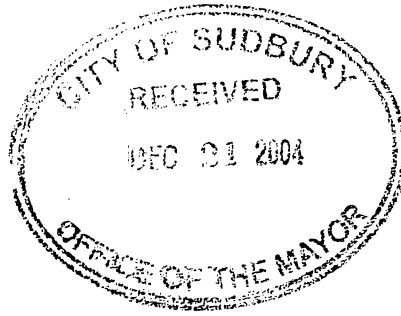

Tel: (807) 625-3600  
Fax: (807) 623-1164

The Honourable David Caplan  
Minister of Public Infrastructure Renewal  
6th Floor, Frost Building South  
7 Queen's Park Crescent  
Toronto, Ontario M7A 1Y7

Dear Minister Caplan:

Thank you again for meeting with the Northern Ontario Large Urban Mayors to listen to our views on your governments plans for growth in Ontario and in Northern Ontario, in particular. I believe it is imperative that the Ministry of Northern Development's Northern Prosperity Plan is supported through your Ministry with a comprehensive complimentary plan. I cannot state strongly enough how important we feel it is to work together with your Ministry and others to ensure that the enormous potential of Northern Ontario is realized.

Minister, I have concerns about your recently announced COMRIF program. The City of Thunder Bay and many other northern municipalities have been eagerly awaiting the financial assistance the Federal and Provincial governments have agreed is necessary to help municipalities address their aging infrastructure needs. We were particularly pleased with the announcement of the COMRIF program designed to assist urban and rural municipalities with less than 250,000 residents.

In response to your announcement of the COMRIF program, the City of Thunder Bay has identified and will be submitting an application for our most pressing infrastructure needs. Our priority infrastructure requirements include the rehabilitation of local roads in poor condition and the replacement of failing hollow core sidewalks. The need for this work has been well documented and is needed to address safety issues and/or avoid significant additional costs associated with more expensive reconstruction. Council has confirmed the need for an annual program of \$10,000,000 for road rehabilitation and \$1,000,000 per year for sidewalk replacement and has authorized Administration to submit an application to COMRIF for a four year program totaling \$44,000,000.

Unfortunately, recent discussions with COMRIF Committee staff have indicated that water, wastewater and solid waste projects will have the highest rating and roads, our prime need, will have the lowest rating. Having regard for this information, I cannot overemphasize to you my extreme disappointment with the proposed criteria being used to evaluate COMRIF application priorities.

I cannot see the relevance of the Roads Sufficiency Index (RSI) which MTO will use to rate the priorities for roads. The RSI includes twenty factors, of which only one relates to pavement quality and yet pavement quality is the major factor that applies to road needs for Northern municipalities. We are not building roads to handle high growth traffic; we are trying to maintain existing roads before they fall to pieces.

*MM*  
*FYI*  
*Paul*

The Honourable David Caplan  
Minister of Public Infrastructure Renewal

December 13, 2004

Minister, we find ourselves in the position that even though we have identified significant roadway and sidewalk infrastructure as our most urgent need, we are being advised that because of the proposed evaluation criteria, COMRIF funding will likely be consumed by water and sewer projects before road projects are even considered. This is significant concern as the City of Thunder Bay is in the middle of a \$91,000,000 Pollution Prevention and Control program that will provide state of the art sewage treatment facilities. We appreciate the outside assistance of \$25,000,000 through the CSIF grant for this project, however, the remaining 73 percent of funding must come from user fees. As well, the City of Thunder Bay has recently started construction on a \$90,000,000 Water Supply Enhancement program. We have secured Provincial assistance of \$11,000,000 and almost \$500,000 coming from the Federal government nevertheless the remaining 88 percent of funding will also have to come from user fees. Neither of these projects was eligible for OSTAR funding as our population is marginally above the 100,000 ceiling for this program. Now because both of these projects are already underway they are not eligible for COMRIF funding either.

It is difficult to understand how a program designed to address the aging infrastructure of municipalities with populations less than 250,000 seems to be designed to exclude those that have already invested heavily into water, wastewater and solid waste projects. It would seem that our reward for proactive investment in public health and safety and the environment using primarily local funding is to be excluded from assistance under the COMRIF program.

Minister, your government seems to understand that one size does not fit all and that each community knows what their most urgent needs are. I would request that you ensure the criteria for access to COMRIF treats every community fairly.

Sincerely,



Mayor Lynn Peterson  
City of Thunder Bay

Cc The Honourable Joe Comuzzi, Minister of State (Fednor)  
The Honourable Rick Bartolucci, Minister of Northern Development & Mines  
Ken Boshcoff, MP  
Michael Gravelle, MPP  
Bill Mauro, MPP  
Mayor Dave Canfield, City of Kenora  
Mayor Vic Fedeli, City of North Bay  
Mayor John Rowswell, City of Sault Ste. Marie  
✓ Mayor David Courtemanche, City of Greater Sudbury  
Mayor Vic Power, City of Timmins  
Dennis Brown, President - NOMA  
Roger Anderson, President - AMO  
Austin Hunt, President - FONOM  
City Council

OFFICE OF THE MAYOR

December 13, 2004

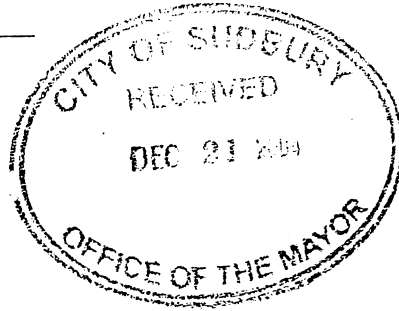

Tel: (807) 625-3600  
Fax: (807) 623-1164

The Honourable Joe Comuzzi  
Minister of State (Fednor)  
215 Van Norman Street, Suite 4  
Thunder Bay, Ontario  
P7A 4B6

Dear Minister Comuzzi:

The City of Thunder Bay and many other northern municipalities have been eagerly awaiting the financial assistance the Federal and Provincial governments have agreed is necessary to help municipalities address their aging infrastructure needs. We were particularly pleased with the announcement of the COMRIF program designed to assist urban and rural municipalities with less than 250,000 residents.

In response to your announcement of the COMRIF program, the City of Thunder Bay has identified and will be submitting an application for our most pressing infrastructure needs. Our priority infrastructure requirements include the rehabilitation of local roads in poor condition and the replacement of failing hollow core sidewalks. The need for this work has been well documented and is needed to address safety issues and/or avoid significant additional costs associated with more expensive reconstruction. Council has confirmed the need for an annual program of \$10,000,000 for road rehabilitation and \$1,000,000 per year for sidewalk replacement and has authorized Administration to submit an application to COMRIF for a four year program totaling \$44,000,000.

Unfortunately, recent discussions with COMRIF Committee staff have indicated that water, wastewater and solid waste projects will have the highest rating and roads, our prime need, will have the lowest rating. Having regard for this information, I cannot overemphasize to you my extreme disappointment with the proposed criteria being used to evaluate COMRIF application priorities.

I cannot see the relevance of the Roads Sufficiency Index (RSI) which MTO will use to rate the priorities for roads. The RSI includes twenty factors, of which only one relates to pavement quality and yet pavement quality is the major factor that applies to road needs for Northern municipalities. We are not building roads to handle high growth traffic; we are trying to maintain existing roads before they fall to pieces.

Minister, we find ourselves in the position that even though we have identified significant roadway and sidewalk infrastructure as our most urgent need we are being advised that because of the proposed evaluation criteria, COMRIF funding will likely be consumed by water and sewer projects before road projects are even considered. This is significant concern as the City of Thunder Bay is in the middle of a \$91,000,000 Pollution Prevention and Control program that will provide state of the art sewage

The Honourable Joe Comuzzi  
Minister of State (Fednor)

December 13, 2004

treatment facilities. We appreciate the outside assistance of \$25,000,000 through the CSIF grant that you presented for this project, however, the remaining 73 percent of funding must come from user fees. As well, the City of Thunder Bay has recently started construction on a \$90,000,000 Water Supply Enhancement program. We have secured Provincial assistance of \$11,000,000 and almost \$500,000 coming from the Federal government, nevertheless the remaining 88 percent of funding will also have to come from user fees.

Neither of these projects was eligible for OSTAR funding as our population is marginally above the 100,000 ceiling for this program. Now because both of these projects are already underway they are not eligible for COMRIF funding either.

It is difficult to understand how a program designed to address the aging infrastructure of municipalities with populations less than 250,000 seems to be designed to exclude those that have already invested heavily into water, wastewater and solid waste projects. It would seem that our reward for proactive investment in public health and safety and the environment using primarily local funding is to be excluded from assistance under the COMRIF program.

I am requesting that you, as the Federal Minister responsible for COMRIF, take whatever steps are needed to see that Thunder Bay receives its fair share of COMRIF funding to address our pressing infrastructure needs.

Sincerely,

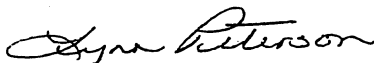

Mayor Lynn Peterson  
City of Thunder Bay

Cc     The Honourable David Caplan, Minister of Public Infrastructure Renewal  
       The Honourable Rick Bartolucci, Minister of Northern Development & Mines  
       Ken Boshcoff, MP  
       Michael Gravelle, MPP  
       Bill Mauro, MPP  
       Mayor Dave Canfield, City of Kenora  
       Mayor Vic Fedeli, City of North Bay  
       Mayor John Rowswell, City of Sault Ste. Marie  
       ✓ Mayor David Courtemanche, City of Greater Sudbury  
       Mayor Vic Power, City of Timmins  
       Dennis Brown, President - NOMA  
       Roger Anderson, President - AMO  
       Austin Hunt, President - FONOM  
       City Council

Minister of State  
(Federal Economic Development  
Initiative for Northern Ontario)



Ministre d'État  
(Initiative fédérale du développement  
économique dans le Nord de l'Ontario)

Ottawa, Canada K1A 0H5

The Honourable L'honorable  
Joe Comuzzi, P.C., M.P. c.p., député

DEC 22 2004

Mayor Lynn Peterson  
City of Thunder Bay  
500 Donald Street east  
Thunder Bay, Ontario  
P7E 5V3



Dear Mayor Peterson:

Thank you for your letter of December 13, 2004 regarding infrastructure programming in Ontario.

As you are aware, on November 15, 2004, I along with my colleague the Honourable John Godfrey, Minister of State (Infrastructure and Communities), and David Caplan, Ontario Minister of Public Infrastructure Renewal and John Gerretsen, Ontario Minister of Municipal Affairs and Housing, launched the Canada-Ontario Municipal Rural Infrastructure Fund (COMRIF). We were very pleased to have the participation of Roger Anderson, President of the Association of Municipalities of Ontario (AMO) at the launch where we also signed a cooperation agreement with the association.

The Governments of Canada and Ontario are each contributing up to \$298 million to COMRIF, which targets the infrastructure needs of small urban and rural communities with a population of less than 250,000 people. COMRIF focuses on local needs through infrastructure improvements to provide cleaner water, better sewage systems, improved waste management processes, safer local roads and bridges as well as other health and safety priorities.

The participation of AMO in the development of this new program has been a welcome innovation. As a Vice-President of the Board of Directors of AMO, you will appreciate the efforts put forth by your association. AMO has been active in the design of COMRIF to ensure the program meets the local priorities and needs. AMO will continue to provide the municipal perspective in the overall management and evaluation of the program, and will disseminate COMRIF information to its membership. Quite frankly, I am at a loss to understand your position that you now do not agree with the Criteria as set out in the Agreement of which AMO was a partner.

... / 2

I would like to take this opportunity to address the specific concerns as outlined in your letter:

All project applications will be ranked against the same criteria - health and safety, value for money, and public policy priorities. With regard to the use of the Roads Sufficiency Index (RSI) for the evaluation of road projects, this is only one component of the overall project assessment for this category. While you state in your letter that the only relevant RSI factor for Thunder Bay is pavement quality, I would like to point out that among the 20 elements rated, design speed, road width, vertical alignment, horizontal alignment, flooding erosion, ditches and sewers, guiderails, alternate route suitability, intersections, accidents, road safety improvement, pedestrian or bike traffic and weight restrictions are all health and safety elements included in the calculation of the RSI.

The Ministry of Transportation (MTO), as the technical ministry responsible for roads and bridges, participates as a member of the federal-provincial COMRIF Joint Secretariat and prepares the RSI for use in the evaluation of all road projects. It is important to remember that COMRIF has been designed to address high priority health and safety needs, not the ongoing maintenance of local infrastructure, which falls purely within the responsibility of local governments. If road or bridge projects rank sufficiently high in terms of health and safety issues that need to be addressed, they will be given appropriate consideration.

The federal and provincial governments also recognized the situation that Thunder Bay faced as one with a population marginally above 100,000, making it ineligible for the provincial Ontario Small Town and Rural Development (OSTAR) program and the corresponding federal funds under the Canada-Ontario Infrastructure Program (COIP). In order to address this inequity, I understand that the Government of Ontario provided \$11 million under its Millennium initiative for the Water Supply Enhancement project. For our part, the Government of Canada provided \$25 million under the Canada Strategic Infrastructure Fund (CSIF) for the Thunder Bay Pollution Prevention and Control project, approximately \$500,000 of which is being used for elements related to both projects.

Thank you, once again, for your letter. I believe you will agree that our community has been very well served by recent federal and provincial infrastructure investments. I would encourage your officials to continue to review your infrastructure needs and to prepare an application for your highest priority project to COMRIF. Staff of the COMRIF Joint Secretariat are always available to assist your officials at 1-866-306-7827 or by visiting our website at [www.comrif.ca](http://www.comrif.ca).

... / 3

I am very proud of the leadership shown by Prime Minister Martin and all of his members with his pledge to assist all municipalities in Canada; the Infrastructure Programs, the federal assistance on the Shabaqua extension, the G.S.T. Rebate and the Gas Tax Rebate that will be forthcoming and other initiatives to assist communities presently being discussed, all in the first year of government.

Let me emphasize again that not only will Thunder Bay benefit but all of Northern Ontario will benefit. However, this can only happen when all levels of government work together and harmoniously to achieve our goals. I trust that you and your council will realize the benefits of co-operative government.

Yours sincerely,

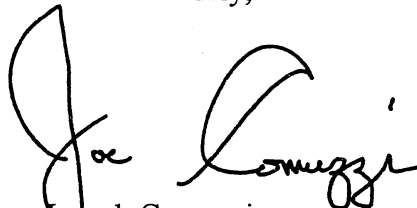

Joseph Comuzzi

- cc. The Honourable John Godfrey
- The Honourable David Caplan
- The Honourable Rick Bartolucci
- The Honourable John Gerretsen
- Ken Boshcoff, MP
- Michael Gravelle, MPP
- Bill Mauro, MPP
- Mayor David Canfield, City of Kenora
- Mayor Vic Fedeli, City of North Bay
- Mayor John Rowswell, City of Sault Ste. Marie
- Mayor David Courtemanche, City of Greater Sudbury
- Mayor Vic Power, City of Timmins
- Dennis Brown, President, NOMA
- Roger Anderson, President, AMO
- Austin Hunt, President, FONOM
- Thunder Bay City Council



# Exhibit III

## Superstructure Need

<i>Structure No</i>	<i>Structure Name</i>	<i>Road Name</i>	<i>MCR</i>	<i>PCR</i>
5004	Junction Creek	Elgin Street	1	1
6005	Nolins Creek Bridge	Durham Street	1	1
1024	Lorne Street Overpass	Big Nickel Mine Road	3	4
1019	Finland Creek Bridge	Balsam Street	3	4
1017	Creighton Road at Tennis Club	Creighton Road	4	4
1016	Creighton Road at Club Road	Creighton Road	4	4
6000	Nolins Creek	College Street	4	5
5011	Romford Creek	Allan Street	4	5
1018	Power Street Bridge	Power Street	4	5
2014	CPR Overhead	Lasalle Blvd.	4	5
2015	CPR Overpass / Nolin Creek	Elm Street W	4	5
1009	Old Soo Road Bridge	Old Soo Road	4	5
2003	Whitson Creek Bridge	M.R. 15	4	5
5020	Deer Creek Bridge	Red Deer Road	4	5
6001	Lorne Street Underpass	College Street	4	6
3003	Whitson River Bridge	M.R. 15	4	6
6004	Nolins Creek Bridge	Beech Street	4	6
2001	McKenzie Creek Bridge	Vermilion Lake Road	5	5
1013	CPR Overhead (Westbound)	Old Hwy 17	5	5
1014	CPR Overhead (Eastbound)	Old Hwy 17	5	5
5002	Broadway Street Bridge	Broadway Street	5	5
2011	Gagnon Street Underpass	Gagnon Street	5	6
5001	Junction Creek Bridge	Douglas Street	5	6
5000	Riverside Drive Bridge	Riverside Drive	5	6
2012	INCO Railway	Elm Street W	5	6
2013	Lasalle Interchange	Elm Street W	5	6
4002	Bowland Bay Bridge	Bowland Bay Road	5	6
2004	Whitson River Bridge	M.R. 15	5	6
1005	Chicago Mine Rd	Chicago Mine Rd	5	6
1025	Lily Creek Bridge	Bouchard Street	5	6
5005	Junction Creek Bridge	Brady Street	5	6
2016	Dufferin Street Bridge	Dufferin Street	5	6
5016	Coniston Creek	Government Road	5	6
6011	Attlee Avenue Bridge	Attlee Avenue	5	6
6006	Nolins Creek Bridge	Elm Street	5	6
5007	Junction Creek Bridge	Cedar Street	5	6
1020	Finland Street Bridge	Finland Street	5	6

## Superstructure Need

<i>Structure No</i>	<i>Structure Name</i>	<i>Road Name</i>	<i>MCR</i>	<i>PCR</i>
6002	Nolins Creek	MacKenzie Street	5	6
6009	Bond Street Bridge	Bond Street	5	6
5021	Deer creek Bridge	Woodland Road	5	6
1015	Finland Creek Bridge	Godfrey Drive	5	6
1004	High Falls Rd	High Falls Rd	5	6
5010	Romford Creek Bridge	Caruso Street	5	6
3006	Kalmo Road Bridge / Whitson Riv	Kalmo Road	5	6
5008	Paris Street Overpass	Paris Street	5	6
2000	Simmons Road Bridge	Simmons Road	6	6
1008	Moxam Creek Bridge	Old Hwy 17	6	6
1006	Spanish River near Worthington	Spanish River Road (Regional Road 4)	6	6
2006	Onaping River Bridge	Morgan Road	6	6
1007	Vermilion River Bridge	Old Hwy 17	6	6
2005	Onaping River Bridge	M.R. 8	6	6
1010	Black Lake Road Bridge	Black Lake Road	6	6
1011	Mikkola Road Bridge	Mikkola Road	6	6
1012	Fielding Road Bridge	Fielding Road	6	6
1026	Junction Creek Bridge	Regent Street	6	6
1023	Orford Street Bridge	Orford Street	6	6
1022	Poland Street Bridge	Poland Street	6	6
2007	Vermilion River Bridge	Morgan Road	6	6
2002	Main Street Bridge	Main Street	6	6
5006	Junction Creek Bridge	Larch Street	6	6
1002	Little Panache Lake Narrows	Panache Lake rd	6	6
1003	Turbine Rd bridge	Turbine Rd	6	6
1000	Spanish River Bridge	Spanish River Road	6	6
6010	King Street Bridge	King Street	6	6
6008	Leslie Street Bridge	Leslie Street	6	6
6007	Junction Creek Bridge	Elm Street	6	6
6003	Nolins Creek	Ste. Anne Road	6	6
5018	Roseland Drive Bridge	Roseland Drive	6	6
5017	Mountain View Road Bridge	Mountain View Road	6	6
5015	Romford Creek Bridge	Edward Avenue	6	6
5014	Romford Creek Bridge	William Avenue	6	6
5013	Romford Creek Bridge	Walter Street	6	6
3005	Whitson River	M.R. 80	6	6
5009	Coniston Creek	Garson-Coniston Road	6	6

## Superstructure Need

<i>Structure No</i>	<i>Structure Name</i>	<i>Road Name</i>	<i>MCR</i>	<i>PCR</i>
2008	Montee Principale Bridge	Montee Principale	6	6
5003	Brady Street Underpass	Brady Street	6	6
4005	Roberts River	Ironside Lake Road	6	6
4004	CNR Overpass	Falconbridge Road	6	6
4003	Vermillion River	Industrial Road	6	6
4001	Vermilion River	M.R. 84	6	6
4000	Roberts River	M.R. 84	6	6
1001	Vermilion River Bridge	Panache Lake Road	6	6
3004	Frappier Road Bridge (Whitson R	Frappier Road	6	6
3002	Martin Road Bridge (Whitson Riv	Martin Road	6	6
3001	Vermilion River	Desmarais Road	6	6
3000	Nelson Lake Road Bridge	Nelson Lake Road	6	6
2010	Landry Street Bridge	Landry Street	6	6
2009	Whitson River Bridge	M.R. 15	6	6
5012	Romford Creek	Allan Street	6	6

### MCR/PCR Rating Definition

The condition rating systems are used to assess the material and performance conditions of the individual components of the structure.

#### MCR or PCR Ratings

Material Condition Rating (MCR)  
Performance Condition Rating (PCR)

6	CODE (ADEQ)	Adequate
5	(6-10)	6 to 10 year need
3 and 4	(1-5)	1 to 5 year need
1 and 2	(NOW)	Immediate Need (backlog)

## Substructure Needs

<i>Structure No</i>	<i>Structure Name</i>	<i>Road Name</i>	<i>MCR</i>	<i>PCR</i>
1016	Creighton Road at Club Road	Creighton Road	3	3
6001	Lorne Street Underpass	College Street	3	3
5004	Junction Creek	Elgin Street	3	4
2014	CPR Overhead	Lasalle Blvd.	4	4
2015	CPR Overpass / Nolin Creek	Elm Street W	4	4
2002	Main Street Bridge	Main Street	4	4
1024	Lorne Street Overpass	Big Nickel Mine Road	4	4
5014	Romford Creek Bridge	William Avenue	4	4
1017	Creighton Road at Tennis Club	Creighton Road	4	4
1018	Power Street Bridge	Power Street	4	5
2011	Gagnon Street Underpass	Gagnon Street	4	5
2007	Vermilion River Bridge	Morgan Road	4	5
5008	Paris Street Overpass	Paris Street	4	5
5011	Romford Creek	Allan Street	4	5
5020	Deer Creek Bridge	Red Deer Road	4	5
6010	King Street Bridge	King Street	4	5
1019	Finland Creek Bridge	Balsam Street	4	5
1013	CPR Overhead (Westbound)	Old Hwy 17	4	5
6005	Nolins Creek Bridge	Durham Street	4	6
1009	Old Soo Road Bridge	Old Soo Road	4	6
5012	Romford Creek	Allan Street	4	6
4002	Bowland Bay Bridge	Bowland Bay Road	5	5
5002	Broadway Street Bridge	Broadway Street	5	5
1014	CPR Overhead (Eastbound)	Old Hwy 17	5	5
4003	Vermillion River	Industrial Road	5	6
1002	Little Panache Lake Narrows	Panache Lake rd	5	6
2012	INCO Railway	Elm Street W	5	6
2013	Lasalle Interchange	Elm Street W	5	6
1004	High Falls Rd	High Falls Rd	5	6
1006	Spanish River near Worthingto	Spanish River Road (Regional Road 4)	5	6
3000	Nelson Lake Road Bridge	Nelson Lake Road	5	6

## Substructure Needs

<i>Structure No</i>	<i>Structure Name</i>	<i>Road Name</i>	<i>MCR</i>	<i>PCR</i>
2001	McKenzie Creek Bridge	Vermilion Lake Road	5	6
2000	Simmons Road Bridge	Simmons Road	5	6
5013	Romford Creek Bridge	Walter Street	5	6
1025	Lily Creek Bridge	Bouchard Street	5	6
5021	Deer creek Bridge	Woodland Road	5	6
5016	Coniston Creek	Government Road	5	6
6009	Bond Street Bridge	Bond Street	5	6
5005	Junction Creek Bridge	Brady Street	5	6
5010	Romford Creek Bridge	Caruso Street	5	6
1020	Finland Street Bridge	Finland Street	5	6
5015	Romford Creek Bridge	Edward Avenue	5	6
2004	Whitson River Bridge	M.R. 15	6	6
1011	Mikkola Road Bridge	Mikkola Road	6	6
1010	Black Lake Road Bridge	Black Lake Road	6	6
4000	Roberts River	M.R. 84	6	6
2008	Montee Principale Bridge	Montee Principale	6	6
2009	Whitson River Bridge	M.R. 15	6	6
1007	Vermilion River Bridge	Old Hwy 17	6	6
1015	Finland Creek Bridge	Godfrey Drive	6	6
2005	Onaping River Bridge	M.R. 8	6	6
1012	Fielding Road Bridge	Fielding Road	6	6
2003	Whitson Creek Bridge	M.R. 15	6	6
1008	Moxam Creek Bridge	Old Hwy 17	6	6
1023	Orford Street Bridge	Orford Street	6	6
1026	Junction Creek Bridge	Regent Street	6	6
1022	Poland Street Bridge	Poland Street	6	6
2006	Onaping River Bridge	Morgan Road	6	6
5003	Brady Street Underpass	Brady Street	6	6
1003	Turbine Rd bridge	Turbine Rd	6	6
1000	Spanish River Bridge	Spanish River Road	6	6
6011	Attlee Avenue Bridge	Attlee Avenue	6	6

## Substructure Needs

<i>Structure No</i>	<i>Structure Name</i>	<i>Road Name</i>	<i>MCR</i>	<i>PCR</i>
6008	Leslie Street Bridge	Leslie Street	6	6
6007	Junction Creek Bridge	Elm Street	6	6
6006	Nolins Creek Bridge	Elm Street	6	6
6004	Nolins Creek Bridge	Beech Street	6	6
6003	Nolins Creek	Ste. Anne Road	6	6
6002	Nolins Creek	MacKenzie Street	6	6
6000	Nolins Creek	College Street	6	6
5018	Roseland Drive Bridge	Roseland Drive	6	6
5017	Mountain View Road Bridge	Mountain View Road	6	6
5009	Coniston Creek	Garson-Coniston Road	6	6
3005	Whitson River	M.R. 80	6	6
1005	Chicago Mine Rd	Chicago Mine Rd	6	6
2016	Dufferin Street Bridge	Dufferin Street	6	6
3001	Vermilion River	Desmarais Road	6	6
3002	Martin Road Bridge (Whitson Ri	Martin Road	6	6
3003	Whitson River Bridge	M.R. 15	6	6
3004	Frappier Road Bridge (Whitson	Frappier Road	6	6
5007	Junction Creek Bridge	Cedar Street	6	6
3006	Kalmo Road Bridge / Whitson	Kalmo Road	6	6
5006	Junction Creek Bridge	Larch Street	6	6
4001	Vermilion River	M.R. 84	6	6
4004	CNR Overpass	Falconbridge Road	6	6
4005	Roberts River	Ironside Lake Road	6	6
5000	Riverside Drive Bridge	Riverside Drive	6	6
5001	Junction Creek Bridge	Douglas Street	6	6
2010	Landry Street Bridge	Landry Street	6	6
1001	Vermilion River Bridge	Panache Lake Road	6	6

## Substructure Needs

<i>Structure No</i>	<i>Structure Name</i>	<i>Road Name</i>	<i>MCR</i>	<i>PCR</i>
---------------------	-----------------------	------------------	------------	------------

---

**MCR/PCR Rating Definition**

The condition rating systems are used to assess the material and performance conditions of the individual components of the structure.

**MCR or PCR Ratings**

Material Condition Rating (MCR)  
Performance Condition Rating (PCR)

6	CODE (ADEQ)	Adequate
5	(6-10)	6 to 10 year need
3 and 4	(1-5)	1 to 5 year need
1 and 2	(NOW)	Immediate Need (backlog)



## Wearing Surface Need

<i>Structure No</i>	<i>Structure Name</i>	<i>Road Name</i>	<i>MCR</i>	<i>PCR</i>
1007	Vermilion River Bridge	Old Hwy 17	2	3
3000	Nelson Lake Road Bridge	Nelson Lake Road	3	4
5020	Deer Creek Bridge	Red Deer Road	3	4
1018	Power Street Bridge	Power Street	3	5
1005	Chicago Mine Rd	Chicago Mine Rd	4	4
1000	Spanish River Bridge	Spanish River Road	4	4
2015	CPR Overpass / Nolin Creek	Elm Street W	4	4
2001	McKenzie Creek Bridge	Vermilion Lake Road	4	4
2012	INCO Railway	Elm Street W	4	5
3006	Kalmo Road Bridge / Whitson	Kalmo Road	4	5
2002	Main Street Bridge	Main Street	4	5
3003	Whitson River Bridge	M.R. 15	4	5
2004	Whitson River Bridge	M.R. 15	4	5
5008	Paris Street Overpass	Paris Street	4	5
5016	Coniston Creek	Government Road	4	5
2009	Whitson River Bridge	M.R. 15	4	5
5001	Junction Creek Bridge	Douglas Street	4	5
2014	CPR Overhead	Lasalle Blvd.	4	5
3001	Vermilion River	Desmarais Road	4	5
2008	Montee Principale Bridge	Montee Principale	4	5
1013	CPR Overhead (Westbound)	Old Hwy 17	4	5
1002	Little Panache Lake Narrows	Panache Lake rd	4	5
1004	High Falls Rd	High Falls Rd	4	5
1014	CPR Overhead (Eastbound)	Old Hwy 17	4	5
3002	Martin Road Bridge (Whitson Ri	Martin Road	4	6
1009	Old Soo Road Bridge	Old Soo Road	4	6
6009	Bond Street Bridge	Bond Street	5	5
5002	Broadway Street Bridge	Broadway Street	5	5
1016	Creighton Road at Club Road	Creighton Road	5	5
6000	Nolins Creek	College Street	5	5
1024	Lorne Street Overpass	Big Nickel Mine Road	5	5
1020	Finland Street Bridge	Finland Street	5	6
2007	Vermilion River Bridge	Morgan Road	5	6
1025	Lily Creek Bridge	Bouchard Street	5	6
2006	Onaping River Bridge	Morgan Road	5	6
1026	Junction Creek Bridge	Regent Street	5	6
1011	Mikkola Road Bridge	Mikkola Road	5	6
2013	Lasalle Interchange	Elm Street W	5	6

## Wearing Surface Need

<i>Structure No</i>	<i>Structure Name</i>	<i>Road Name</i>	<i>MCR</i>	<i>PCR</i>
1022	Poland Street Bridge	Poland Street	5	6
2003	Whitson Creek Bridge	M.R. 15	5	6
2016	Dufferin Street Bridge	Dufferin Street	5	6
1008	Moxam Creek Bridge	Old Hwy 17	5	6
1023	Orford Street Bridge	Orford Street	5	6
2010	Landry Street Bridge	Landry Street	5	6
6006	Nolins Creek Bridge	Elm Street	5	6
3004	Frappier Road Bridge (Whitson	Frappier Road	5	6
1001	Vermilion River Bridge	Panache Lake Road	5	6
5014	Romford Creek Bridge	William Avenue	5	6
5013	Romford Creek Bridge	Walter Street	5	6
6004	Nolins Creek Bridge	Beech Street	5	6
6005	Nolins Creek Bridge	Durham Street	5	6
5010	Romford Creek Bridge	Caruso Street	5	6
5021	Deer creek Bridge	Woodland Road	5	6
5009	Coniston Creek	Garson-Coniston Road	5	6
5015	Romford Creek Bridge	Edward Avenue	5	6
6010	King Street Bridge	King Street	5	6
6011	Attlee Avenue Bridge	Attlee Avenue	5	6
4001	Vermilion River	M.R. 84	5	6
3005	Whitson River	M.R. 80	5	6
6007	Junction Creek Bridge	Elm Street	6	6
1012	Fielding Road Bridge	Fielding Road	6	6
6008	Leslie Street Bridge	Leslie Street	6	6
1010	Black Lake Road Bridge	Black Lake Road	6	6
1017	Creighton Road at Tennis Club	Creighton Road	6	6
1003	Turbine Rd bridge	Turbine Rd	6	6
1006	Spanish River near Worthingto	Spanish River Road (Regional Road 4)	6	6
1019	Finland Creek Bridge	Balsam Street	6	6
6003	Nolins Creek	Ste. Anne Road	6	6
1015	Finland Creek Bridge	Godfrey Drive	6	6
5006	Junction Creek Bridge	Larch Street	6	6
4000	Roberts River	M.R. 84	6	6
4002	Bowland Bay Bridge	Bowland Bay Road	6	6
4003	Vermillion River	Industrial Road	6	6
4004	CNR Overpass	Falconbridge Road	6	6
4005	Roberts River	Ironside Lake Road	6	6
5000	Riverside Drive Bridge	Riverside Drive	6	6

## Wearing Surface Need

<i>Structure No</i>	<i>Structure Name</i>	<i>Road Name</i>	<i>MCR</i>	<i>PCR</i>
5017	Mountain View Road Bridge	Mountain View Road	6	6
5005	Junction Creek Bridge	Brady Street	6	6
6002	Nolins Creek	MacKenzie Street	6	6
5007	Junction Creek Bridge	Cedar Street	6	6
2005	Onaping River Bridge	M.R. 8	6	6
5011	Romford Creek	Allan Street	6	6
5012	Romford Creek	Allan Street	6	6
2000	Simmons Road Bridge	Simmons Road	6	6
5018	Roseland Drive Bridge	Roseland Drive	6	6
5003	Brady Street Underpass	Brady Street	6	6

### MCR/PCR Rating Definition

The condition rating systems are used to assess the material and performance conditions of the individual components of the structure.

#### MCR or PCR Ratings

Material Condition Rating (MCR)  
Performance Condition Rating (PCR)

6	CODE (ADEQ)	Adequate
5	(6-10)	6 to 10 year need
3 and 4	(1-5)	1 to 5 year need
1 and 2	(NOW)	Immediate Need (backlog)

## Expansion Joints Needs

<i>Structure No</i>	<i>Structure Name</i>	<i>Road Name</i>	<i>MCR</i>	<i>PCR</i>
1024	Lorne Street Overpass	Big Nickel Mine Road	2	2
2014	CPR Overhead	Lasalle Blvd.	2	2
6001	Lorne Street Underpass	College Street	2	3
2015	CPR Overpass / Nolin Creek	Elm Street W	2	3
1014	CPR Overhead (Eastbound)	Old Hwy 17	3	3
4002	Bowland Bay Bridge	Bowland Bay Road	3	3
2012	INCO Railway	Elm Street W	4	4
1007	Vermilion River Bridge	Old Hwy 17	4	4
1013	CPR Overhead (Westbound)	Old Hwy 17	4	4
2002	Main Street Bridge	Main Street	4	4
3001	Vermilion River	Desmarais Road	4	4
1001	Vermilion River Bridge	Panache Lake Road	4	4
1002	Little Panache Lake Narrows	Panache Lake rd	4	4
2008	Montee Principale Bridge	Montee Principale	4	5
3000	Nelson Lake Road Bridge	Nelson Lake Road	4	6
4004	CNR Overpass	Falconbridge Road	5	5
5008	Paris Street Overpass	Paris Street	5	5
2006	Onaping River Bridge	Morgan Road	5	6
1011	Mikkola Road Bridge	Mikkola Road	5	6
2007	Vermilion River Bridge	Morgan Road	5	6
2005	Onaping River Bridge	M.R. 8	6	6
2000	Simmons Road Bridge	Simmons Road	6	6
5003	Brady Street Underpass	Brady Street	6	6
6008	Leslie Street Bridge	Leslie Street	6	6
1012	Fielding Road Bridge	Fielding Road	6	6
1004	High Falls Rd	High Falls Rd	6	6

# Expansion Joints Needs

*Structure No*   *Structure Name*                      *Road Name*    *MCR*      *PCR*

---

**MCR/PCR Rating Definition**

The condition rating systems are used to assess the material and performance conditions of the individual components of the structure.

**MCR or PCR Ratings**

Material Condition Rating (MCR)  
Performance Condition Rating (PCR)

6	CODE (ADEQ)	Adequate
5	(6-10)	6 to 10 year need
3 and 4	(1-5)	1 to 5 year need
1 and 2	(NOW)	Immediate Need (backlog)

## Deck Condition Need

<i>Structure No</i>	<i>Structure Name</i>	<i>Road Name</i>	<i>MCR</i>	<i>PCR</i>
6005	Nolins Creek Bridge	Durham Street	1	1
5004	Junction Creek	Elgin Street	2	2
6000	Nolins Creek	College Street	3	4
1019	Finland Creek Bridge	Balsam Street	3	4
5020	Deer Creek Bridge	Red Deer Road	3	4
6001	Lorne Street Underpass	College Street	3	5
1016	Creighton Road at Club Road	Creighton Road	4	4
1017	Creighton Road at Tennis Club	Creighton Road	4	4
1005	Chicago Mine Rd	Chicago Mine Rd	4	4
1000	Spanish River Bridge	Spanish River Road	4	4
1018	Power Street Bridge	Power Street	4	5
3003	Whitson River Bridge	M.R. 15	4	5
5008	Paris Street Overpass	Paris Street	4	5
2015	CPR Overpass / Nolin Creek	Elm Street W	4	5
5011	Romford Creek	Allan Street	4	5
2001	McKenzie Creek Bridge	Vermilion Lake Road	4	5
6004	Nolins Creek Bridge	Beech Street	4	6
5002	Broadway Street Bridge	Broadway Street	5	5
1014	CPR Overhead (Eastbound)	Old Hwy 17	5	5
5001	Junction Creek Bridge	Douglas Street	5	6
2011	Gagnon Street Underpass	Gagnon Street	5	6
1024	Lorne Street Overpass	Big Nickel Mine Road	5	6
1025	Lily Creek Bridge	Bouchard Street	5	6
4004	CNR Overpass	Falconbridge Road	5	6
2004	Whitson River Bridge	M.R. 15	5	6
2016	Dufferin Street Bridge	Dufferin Street	5	6
2012	INCO Railway	Elm Street W	5	6
5005	Junction Creek Bridge	Brady Street	5	6
5000	Riverside Drive Bridge	Riverside Drive	5	6
5021	Deer creek Bridge	Woodland Road	5	6
1009	Old Soo Road Bridge	Old Soo Road	5	6
5010	Romford Creek Bridge	Caruso Street	5	6
6011	Attlee Avenue Bridge	Attlee Avenue	5	6
5015	Romford Creek Bridge	Edward Avenue	5	6
5016	Coniston Creek	Government Road	5	6
6009	Bond Street Bridge	Bond Street	5	6
1020	Finland Street Bridge	Finland Street	5	6

## Deck Condition Need

<i>Structure No</i>	<i>Structure Name</i>	<i>Road Name</i>	<i>MCR</i>	<i>PCR</i>
2005	Onaping River Bridge	M.R. 8	6	6
2006	Onaping River Bridge	Morgan Road	6	6
1008	Moxam Creek Bridge	Old Hwy 17	6	6
1007	Vermilion River Bridge	Old Hwy 17	6	6
2008	Montee Principale Bridge	Montee Principale	6	6
2009	Whitson River Bridge	M.R. 15	6	6
1006	Spanish River near Worthingto	Spanish River Road (Regional Road 4)	6	6
2007	Vermilion River Bridge	Morgan Road	6	6
2003	Whitson Creek Bridge	M.R. 15	6	6
1010	Black Lake Road Bridge	Black Lake Road	6	6
2000	Simmons Road Bridge	Simmons Road	6	6
1026	Junction Creek Bridge	Regent Street	6	6
1011	Mikkola Road Bridge	Mikkola Road	6	6
1012	Fielding Road Bridge	Fielding Road	6	6
1013	CPR Overhead (Westbound)	Old Hwy 17	6	6
1015	Finland Creek Bridge	Godfrey Drive	6	6
4000	Roberts River	M.R. 84	6	6
1023	Orford Street Bridge	Orford Street	6	6
1022	Poland Street Bridge	Poland Street	6	6
2002	Main Street Bridge	Main Street	6	6
6006	Nolins Creek Bridge	Elm Street	6	6
3005	Whitson River	M.R. 80	6	6
5013	Romford Creek Bridge	Walter Street	6	6
5014	Romford Creek Bridge	William Avenue	6	6
5017	Mountain View Road Bridge	Mountain View Road	6	6
5018	Roseland Drive Bridge	Roseland Drive	6	6
5009	Coniston Creek	Garson-Coniston Road	6	6
6003	Nolins Creek	Ste. Anne Road	6	6
5007	Junction Creek Bridge	Cedar Street	6	6
6007	Junction Creek Bridge	Elm Street	6	6
6008	Leslie Street Bridge	Leslie Street	6	6
6010	King Street Bridge	King Street	6	6
1003	Turbine Rd bridge	Turbine Rd	6	6
1004	High Falls Rd	High Falls Rd	6	6
1002	Little Panache Lake Narrows	Panache Lake rd	6	6
6002	Nolins Creek	Mackenzie Street	6	6
3006	Kalmo Road Bridge / Whitson	Kalmo Road	6	6

## Deck Condition Need

<i>Structure No</i>	<i>Structure Name</i>	<i>Road Name</i>	<i>MCR</i>	<i>PCR</i>
2013	Lasalle Interchange	Elm Street W	6	6
2014	CPR Overhead	Lasalle Blvd.	6	6
3000	Nelson Lake Road Bridge	Nelson Lake Road	6	6
3001	Vermillion River	Desmarais Road	6	6
3002	Martin Road Bridge (Whitson Ri	Martin Road	6	6
5012	Romford Creek	Allan Street	6	6
1001	Vermillion River Bridge	Panache Lake Road	6	6
2010	Landry Street Bridge	Landry Street	6	6
4001	Vermillion River	M.R. 84	6	6
4002	Bowland Bay Bridge	Bowland Bay Road	6	6
4003	Vermillion River	Industrial Road	6	6
4005	Roberts River	Ironside Lake Road	6	6
5003	Brady Street Underpass	Brady Street	6	6
5006	Junction Creek Bridge	Larch Street	6	6
3004	Frappier Road Bridge (Whitson	Frappier Road	6	6

### MCR/PCR Rating Definition

The condition rating systems are used to assess the material and performance conditions of the individual components of the structure.

#### MCR or PCR Ratings

Material Condition Rating (MCR)  
Performance Condition Rating (PCR)

6	CODE (ADEQ)	Adequate
5	(6-10)	6 to 10 year need
3 and 4	(1-5)	1 to 5 year need
1 and 2	(NOW)	Immediate Need (backlog)



## Coating Need

<i>Structure No</i>	<i>Structure Name</i>	<i>Road Name</i>	<i>MCR</i>	<i>PCR</i>
6001	Lorne Street Underpass	College Street	1	1
1013	CPR Overhead (Westbound)	Old Hwy 17	2	2
1004	High Falls Rd	High Falls Rd	3	3
1005	Chicago Mine Rd	Chicago Mine Rd	3	3
1018	Power Street Bridge	Power Street	3	4
1007	Vermilion River Bridge	Old Hwy 17	4	4
1000	Spanish River Bridge	Spanish River Road	4	4
5020	Deer Creek Bridge	Red Deer Road	4	4
2001	McKenzie Creek Bridge	Vermilion Lake Road	4	4
1006	Spanish River near Worthingt	Spanish River Road (Regional Road 4)	4	4
2011	Gagnon Street Underpass	Gagnon Street	4	4
3002	Martin Road Bridge (Whitson	Martin Road	4	5
5021	Deer creek Bridge	Woodland Road	4	5
4005	Roberts River	Ironside Lake Road	4	5
2000	Simmons Road Bridge	Simmons Road	4	5
3006	Kalmo Road Bridge / Whitson	Kalmo Road	5	5
3000	Nelson Lake Road Bridge	Nelson Lake Road	5	5
1023	Orford Street Bridge	Orford Street	5	6
4001	Vermilion River	M.R. 84	5	6
5012	Romford Creek	Allan Street	5	6
2007	Vermilion River Bridge	Morgan Road	6	6
2005	Onaping River Bridge	M.R. 8	6	6
4000	Roberts River	M.R. 84	6	6
1010	Black Lake Road Bridge	Black Lake Road	6	6
1003	Turbine Rd bridge	Turbine Rd	6	6

### MCR/PCR Rating Definition

The condition rating systems are used to assess the material and performance conditions of the individual components of the structure.

#### MCR or PCR Ratings

Material Condition Rating (MCR)  
Performance Condition Rating (PCR)

6	CODE (ADEQ)	Adequate
5	(6-10)	6 to 10 year need
3 and 4	(1-5)	1 to 5 year need
1 and 2	(NOW)	Immediate Need (backlog)

## Railing Needs

<i>Structure No</i>	<i>Structure Name</i>	<i>Road Name</i>	<i>MCR</i>	<i>PCR</i>
1013	CPR Overhead (Westbound)	Old Hwy 17	3	3
5016	Coniston Creek	Government Road	3	4
2015	CPR Overpass / Nolin Creek	Elm Street W	3	4
4002	Bowland Bay Bridge	Bowland Bay Road	3	5
2004	Whitson River Bridge	M.R. 15	4	4
3003	Whitson River Bridge	M.R. 15	4	4
2003	Whitson Creek Bridge	M.R. 15	4	4
1014	CPR Overhead (Eastbound)	Old Hwy 17	4	4
2002	Main Street Bridge	Main Street	4	5
5008	Paris Street Overpass	Paris Street	4	5
2013	Lasalle Interchange	Elm Street W	4	5
5010	Romford Creek Bridge	Caruso Street	4	5
5001	Junction Creek Bridge	Douglas Street	4	5
2009	Whitson River Bridge	M.R. 15	4	5
2012	INCO Railway	Elm Street W	4	5
1019	Finland Creek Bridge	Balsam Street	4	5
5009	Coniston Creek	Garson-Coniston Road	4	5
4001	Vermilion River	M.R. 84	4	5
5014	Romford Creek Bridge	William Avenue	4	5
6000	Nolins Creek	College Street	4	5
5020	Deer Creek Bridge	Red Deer Road	5	5
1018	Power Street Bridge	Power Street	5	5
1000	Spanish River Bridge	Spanish River Road	5	5
2016	Dufferin Street Bridge	Dufferin Street	5	5
5000	Riverside Drive Bridge	Riverside Drive	5	5
6009	Bond Street Bridge	Bond Street	5	5
1004	High Falls Rd	High Falls Rd	5	5

## Railing Needs

<i>Structure No</i>	<i>Structure Name</i>	<i>Road Name</i>	<i>MCR</i>	<i>PCR</i>
1006	Spanish River near Worthingto	Spanish River Road (Regional Road 4)	5	5
1017	Creighton Road at Tennis Club	Creighton Road	5	5
2014	CPR Overhead	Lasalle Blvd.	5	6
1008	Moxam Creek Bridge	Old Hwy 17	5	6
1001	Vermilion River Bridge	Panache Lake Road	5	6
2010	Landry Street Bridge	Landry Street	5	6
1005	Chicago Mine Rd	Chicago Mine Rd	5	6
1007	Vermilion River Bridge	Old Hwy 17	5	6
3004	Frappier Road Bridge (Whitson	Frappier Road	5	6
1011	Mikkola Road Bridge	Mikkola Road	5	6
1016	Creighton Road at Club Road	Creighton Road	5	6
5021	Deer creek Bridge	Woodland Road	5	6
4003	Vermilion River	Industrial Road	5	6
4004	CNR Overpass	Falconbridge Road	5	6
1015	Finland Creek Bridge	Godfrey Drive	5	6
5015	Romford Creek Bridge	Edward Avenue	5	6
3001	Vermilion River	Desmarais Road	5	6
3005	Whitson River	M.R. 80	5	6
5013	Romford Creek Bridge	Walter Street	6	3
3002	Martin Road Bridge (Whitson Ri	Martin Road	6	4
1022	Poland Street Bridge	Poland Street	6	6
1002	Little Panache Lake Narrows	Panache Lake rd	6	6
1003	Turbine Rd bridge	Turbine Rd	6	6
6011	Attlee Avenue Bridge	Attlee Avenue	6	6
1009	Old Soo Road Bridge	Old Soo Road	6	6
1010	Black Lake Road Bridge	Black Lake Road	6	6
6010	King Street Bridge	King Street	6	6

## Railing Needs

<i>Structure No</i>	<i>Structure Name</i>	<i>Road Name</i>	<i>MCR</i>	<i>PCR</i>
1012	Fielding Road Bridge	Fielding Road	6	6
6008	Leslie Street Bridge	Leslie Street	6	6
5018	Roseland Drive Bridge	Roseland Drive	6	6
5017	Mountain View Road Bridge	Mountain View Road	6	6
5012	Romford Creek	Allan Street	6	6
5011	Romford Creek	Allan Street	6	6
3000	Nelson Lake Road Bridge	Nelson Lake Road	6	6
5002	Broadway Street Bridge	Broadway Street	6	6
2008	Montee Principale Bridge	Montee Principale	6	6
1023	Orford Street Bridge	Orford Street	6	6
1024	Lorne Street Overpass	Big Nickel Mine Road	6	6
1025	Lily Creek Bridge	Bouchard Street	6	6
1026	Junction Creek Bridge	Regent Street	6	6
2000	Simmons Road Bridge	Simmons Road	6	6
2001	McKenzie Creek Bridge	Vermilion Lake Road	6	6
4000	Roberts River	M.R. 84	6	6
3006	Kalmo Road Bridge / Whitson	Kalmo Road	6	6
2005	Onaping River Bridge	M.R. 8	6	6
2006	Onaping River Bridge	Morgan Road	6	6
2007	Vermilion River Bridge	Morgan Road	6	6
5003	Brady Street Underpass	Brady Street	6	6

### MCR/PCR Rating Definition

The condition rating systems are used to assess the material and performance conditions of the individual components of the structure.

#### MCR or PCR Ratings

Material Condition Rating (MCR)  
Performance Condition Rating (PCR)

6	CODE (ADEQ)	Adequate
5	(6-10)	6 to 10 year need
3 and 4	(1-5)	1 to 5 year need
1 and 2	(NOW)	Immediate Need (backlog)

## Streams/Water Needs

<i>Structure No</i>	<i>Structure Name</i>	<i>Road Name</i>	<i>MCR</i>	<i>PCR</i>
1016	Creighton Road at Club Road	Creighton Road	2	2
2008	Montee Principale Bridge	Montee Principale	2	3
5020	Deer Creek Bridge	Red Deer Road	3	3
1017	Creighton Road at Tennis Clu	Creighton Road	3	3
1005	Chicago Mine Rd	Chicago Mine Rd	3	3
2001	McKenzie Creek Bridge	Vermilion Lake Road	3	4
1008	Moxam Creek Bridge	Old Hwy 17	4	4
1010	Black Lake Road Bridge	Black Lake Road	4	4
3001	Vermilion River	Desmarais Road	4	4
1003	Turbine Rd bridge	Turbine Rd	4	4
2009	Whitson River Bridge	M.R. 15	4	5
1025	Lily Creek Bridge	Bouchard Street	5	5
6011	Attlee Avenue Bridge	Attlee Avenue	5	6
1006	Spanish River near Worthingto	Spanish River Road (Regional Road 4)	5	6
2003	Whitson Creek Bridge	M.R. 15	6	6
2005	Onaping River Bridge	M.R. 8	6	6
2006	Onaping River Bridge	Morgan Road	6	6
2007	Vermilion River Bridge	Morgan Road	6	6
3004	Frappier Road Bridge (Whitso	Frappier Road	6	6
3000	Nelson Lake Road Bridge	Nelson Lake Road	6	6
2016	Dufferin Street Bridge	Dufferin Street	6	6
3002	Martin Road Bridge (Whitson	Martin Road	6	6
3003	Whitson River Bridge	M.R. 15	6	6
2010	Landry Street Bridge	Landry Street	6	6
2002	Main Street Bridge	Main Street	6	6
2000	Simmons Road Bridge	Simmons Road	6	6
3005	Whitson River	M.R. 80	6	6
1023	Orford Street Bridge	Orford Street	6	6
4002	Bowland Bay Bridge	Bowland Bay Road	6	6
1022	Poland Street Bridge	Poland Street	6	6
1020	Finland Street Bridge	Finland Street	6	6
1019	Finland Creek Bridge	Balsam Street	6	6

## Streams/Water Needs

<i>Structure No</i>	<i>Structure Name</i>	<i>Road Name</i>	<i>MCR</i>	<i>PCR</i>
1018	Power Street Bridge	Power Street	6	6
1015	Finland Creek Bridge	Godfrey Drive	6	6
1012	Fielding Road Bridge	Fielding Road	6	6
1011	Mikkola Road Bridge	Mikkola Road	6	6
1009	Old Soo Road Bridge	Old Soo Road	6	6
1007	Vermilion River Bridge	Old Hwy 17	6	6
1026	Junction Creek Bridge	Regent Street	6	6
6006	Nolins Creek Bridge	Elm Street	6	6
4000	Roberts River	M.R. 84	6	6
5018	Roseland Drive Bridge	Roseland Drive	6	6
5021	Deer creek Bridge	Woodland Road	6	6
6000	Nolins Creek	College Street	6	6
6002	Nolins Creek	MacKenzie Street	6	6
6003	Nolins Creek	Ste. Anne Road	6	6
5016	Coniston Creek	Government Road	6	6
6005	Nolins Creek Bridge	Durham Street	6	6
5015	Romford Creek Bridge	Edward Avenue	6	6
6007	Junction Creek Bridge	Elm Street	6	6
6008	Leslie Street Bridge	Leslie Street	6	6
6009	Bond Street Bridge	Bond Street	6	6
6010	King Street Bridge	King Street	6	6
1000	Spanish River Bridge	Spanish River Road	6	6
1004	High Falls Rd	High Falls Rd	6	6
1002	Little Panache Lake Narrows	Panache Lake rd	6	6
6004	Nolins Creek Bridge	Beech Street	6	6
5006	Junction Creek Bridge	Larch Street	6	6
1001	Vermilion River Bridge	Panache Lake Road	6	6
4001	Vermilion River	M.R. 84	6	6
4003	Vermillion River	Industrial Road	6	6
4005	Roberts River	Ironside Lake Road	6	6
5000	Riverside Drive Bridge	Riverside Drive	6	6
5001	Junction Creek Bridge	Douglas Street	6	6

## Streams/Water Needs

<i>Structure No</i>	<i>Structure Name</i>	<i>Road Name</i>	<i>MCR</i>	<i>PCR</i>
5017	Mountain View Road Bridge	Mountain View Road	6	6
5005	Junction Creek Bridge	Brady Street	6	6
3006	Kalmo Road Bridge / Whitson	Kalmo Road	6	6
5007	Junction Creek Bridge	Cedar Street	6	6
5009	Coniston Creek	Garson-Coniston Road	6	6
5010	Romford Creek Bridge	Caruso Street	6	6
5011	Romford Creek	Allan Street	6	6
5012	Romford Creek	Allan Street	6	6
5013	Romford Creek Bridge	Walter Street	6	6
5014	Romford Creek Bridge	William Avenue	6	6
5004	Junction Creek	Elgin Street	6	6

### MCR/PCR Rating Definition

The condition rating systems are used to assess the material and performance conditions of the individual components of the structure.

#### MCR or PCR Ratings

Material Condition Rating (MCR)  
Performance Condition Rating (PCR)

6	CODE (ADEQ)	Adequate
5	(6-10)	6 to 10 year need
3 and 4	(1-5)	1 to 5 year need
1 and 2	(NOW)	Immediate Need (backlog)

# Exhibit IV



2005 Programme

Section	Length (m)	Road	From	To	Treatment	Cost
00545-005628	850.00	Bancroft Dr (Sud)	Moonlight Ave	0.9km East of Moonlight	RCRM	\$704,004
00580-000574	243.00	Barrdowne Rd (Sud)	0.1 km North of Kingsway	Westmount Ave	SSOM	\$158,839
00580-000817	1,070.00	Barrdowne Rd (Sud)	Westmount Ave	CNR Crossing	DDOM	\$1,291,856
00580-001887	443.00	Barrdowne Rd (Sud)	CNR Crossing	Lasalle Blvd	DDOM	\$511,471
00580-002330	805.00	Barrdowne Rd (Sud)	Lasalle Blvd	0.2 km North of Woodbine Ave	SSOM	\$526,196
00580-003135	168.00	Barrdowne Rd (Sud)	0.2 km North of Woodbine Ave	0.4 km North of Woodbine Ave	SSOM	\$39,390
00830-000000	3,605.00	Big Nickel Mine Rd (Sud)	Lorne St	Elm St	SSOM	\$560,936
00835-000000	452.00	Big Nickel Mine Rd (W-N R	Hwy 17	Big Nickel Mine Rd	SSOM	\$47,208
00840-000000	162.00	Big Nickel Mine Rd (W-S R	Elm St	Big Nickel Mine Rd	SSOM	\$16,920
01035-000000	560.00	Brady St (Sud)	Douglas St	CPR Crossing	SSOM	\$397,425
01915-000000	1,430.00	Cote Blvd (VE)	Notre Dame Ave	MR 80 (Cap)	SSOM	\$1,014,854
01915-001430	121.00	Cote Blvd (VE)	MR 80 (Cap)	Radar Rd	RCRM	\$100,217
02390-000533	377.00	Douglas St (Sud)	Lorne St	Brady St	SSOM	\$235,869
02540-000000	82.00	East St (Con)	Birch St	Government Rd	WIDM-A1	\$81,008
02680-000203	99.00	Elgin St (Sud)	Elm St	Cedar St	WIDM-A1	\$47,940
02680-000302	101.00	Elgin St (Sud)	Cedar St	Larch St	SDOM	\$77,172
02680-000403	194.00	Elgin St (Sud)	Larch St	Durham St	WIDM-A1	\$21,273
02680-000955	571.00	Elgin St (Sud)	Minto St	Nelson St	SDOM	\$78,732
02750-000000	393.00	Elm St (Sud)	Paris St	Durham St	WIDM-A1	\$21,702
02750-000393	114.00	Elm St (Sud)	Durham St	Elgin St	SDOM	\$151,227
02750-000507	100.00	Elm St (Sud)	Elgin St	Frood Rd	WIDM-A1	\$41,686
02750-000607	240.00	Elm St (Sud)	Frood Rd	Lorne St	SDOM	\$382,513
02750-001340	558.00	Elm St (Sud)	Regent St	Ethelbert St	SDOM	\$122,694
02750-001898	551.00	Elm St (Sud)	Ethelbert St	Big Nickel Mine Rd	WIDM-A1	\$234,869
02985-001329	826.00	Falconbridge Hwy (Gar)	1.3 km North of Maaley Dr	0.07 km East of Pilotte Rd	SSOM	\$68,130
02985-002155	2,234.00	Falconbridge Hwy (Gar)	0.07 km East of Pilotte Rd	Church St	SSOM	\$59,763
02985-004389	141.00	Falconbridge Hwy (Gar)	Church St	Goodwill Dr	SSOM	\$143,432
02990-000000	296.00	Falconbridge Hwy (Sud)	Kingsway	Auger Ave	DDOM	\$333,479
02990-000296	203.00	Falconbridge Hwy (Sud)	Auger Ave	0.18 km North of Auger Ave	SSOM	\$171,471
02990-000499	1,198.00	Falconbridge Hwy (Sud)	0.18 km North of Auger Ave	0.1 km North of Hudson St	DDOM	\$828,329
					WIDM-A1	\$177,487
					SSOM	\$1,387,263
					WIDM-A1	\$480,032
					SSOM	\$52,595
					DDOM	\$247,322
					SSOM	\$108,792
					SSOM	\$642,032

**Programme Report by Year (Filtered)**

Budget Scenario: Unlimited

Analysis Set:	ASET_ART									
02990-001697		160.00	Falconbridge Hwv (Sud)	0.1 km North of Hudson St	CNR Crossing		DDOM	\$116,181		
02990-001857		193.00	Falconbridge Hwv (Sud)	CNR Crossing	Lasalle Blvd		WIDM-A1	\$34,380		
02990-002050		643.00	Falconbridge Hwv (Sud)	Lasalle Blvd	Josephine St		SSOM	\$185,630		
02990-002693		1,298.00	Falconbridge Hwv (Sud)	Josephine St	Maley Dr		DDOM	\$644,813		
03360-000100		180.00	Frood Rd (Sud)	Beech St	College St		WIDM-A1	\$138,165		
03360-001090		611.00	Frood Rd (Sud)	Kathleen St	Shevchenko Ave		SSOM	\$403,936		
03425-000000		419.00	Garson-Coniston Rd (NC)	Falconbridge Hwy	Oneil Dr		SSOM	\$130,448		
03425-000419		1,260.00	Garson-Coniston Rd (NC)	Oneil Dr	0.5 km South of Maki Rd		WIDM-A1	\$296,687		
04260-000000		290.00	Howey Dr (Sud)	Morris St	Van Horne St		SSOM	\$131,073		
04260-000998		610.00	Howey Dr (Sud)	Wessex St	0.2 km East of Devon Rd		WIDM-A1	\$62,314		
04835-001069		300.00	Kingsway (Sud)	0.3 km East of Moonlight Ave	Moonlight Ave		SSOM	\$398,733		
04835-001369		3,249.00	Kingsway (Sud)	Moonlight Ave	Falconbridge Hwy		DDOM	\$108,920		
04835-004618		487.00	Kingsway (Sud)	Falconbridge Hwy	Barrydowne Rd		DDOM	\$962,939		
05215-004625		207.00	Lasalle Blvd (Sud)	Barrydowne Rd	0.030 km West of Holland Rd		WIDM-A1	\$2,094,391		
05215-004832		400.00	Lasalle Blvd (Sud)	0.030 km West of Holland Rd	Atlee St		DDOM	\$446,852		
05215-007238		426.00	Lasalle Blvd (Sud)	0.3 km East of Notre Dame Ave	Notre Dame Ave		DDOM	\$278,599		
05215-007664		90.00	Lasalle Blvd (Sud)	Notre Dame Ave	Grady St		DDOM	\$401,128		
05215-007754		485.00	Lasalle Blvd (Sud)	Grady St	0.2 km East of Snow Dump Rd		DDOM	\$472,170		
05215-008239		1,426.00	Lasalle Blvd (Sud)	0.5 km West of Notre Dame Ave	Frood Rd		SSOM	\$70,175		
05215-009665		1,100.00	Lasalle Blvd (Sud)	Frood Rd	0.2 km East Of Snow Dump Rd		SSOM	\$344,199		
05215-010765		338.00	Lasalle Blvd (Sud)	0.2 km East Of Snow Dump Rd	0.2 km West Of Snow Dump Rd		DDOM	\$422,638		
05215-011103		1,315.00	Lasalle Blvd (Sud)	0.2 km West Of Snow Dump Rd	Elm West		DDOM	\$326,018		
05540-000000		265.00	Lloyd St (Sud)	Kingsway	Brady St		WIDM-A1	\$236,363		
05540-000265		386.00	Lloyd St (Sud)	Brady St	Paris St		SSOM	\$105,185		
05575-007100		930.00	Long Lake Rd (Sud)	Ester St	Regent St		DDOM	\$389,740		
05580-000000		344.00	Longyear Dr (Gar)	Macdonnell St	Mine Gate		DDOM	\$223,787		
05600-000000		926.00	Lorne St (Sud)	Elm St	Douglas St		WIDM-A1	\$170,826		
05600-000926		411.00	Lorne St (Sud)	Douglas St	Regent St (easterley)		SSOM	\$227,081		
05810-000000		364.00	Maley Dr (Sud)	Falconbridge Hwy	Old Falconbridge Hwy		SSOM	\$631,230		
05810-000656		550.00	Maley Dr (Sud)	CNR Crossing	0.040 km East of Box Culvert		SSOM	\$268,654		
05810-001206		307.00	Maley Dr (Sud)	0.040 km East of Box Culvert	0.247 km West of Box Culvert		SSOM	\$51,983		
05810-001513		219.00	Maley Dr (Sud)	0.247 km West of Box Culvert	Lansing Ave		WIDM-A1	\$234,644		
06435-000000		530.00	Montrose Ave	Lasalle Blvd	Grandview Blvd		RCRM	\$455,532		

**Programme Report by Year (Filtered)**

Budget Scenario: Unlimited

ASET\_ART

Analysis Set:

Analysis Set	ASET_ART	Programme	Year	Scenario	Location	Category	Value
06435-000530		Grandview Blvd	100.00	Unlimited	Thorncliff Court	WIDM-AI	\$113,884
08210-000000		Old Hwy 17	400.00	Unlimited	Cavarzan St	SSOM	\$63,031
08210-002500		9th Ave	4,776.00	Unlimited	Hwy 144	WIDM-AI	\$21,488
08220-006381		0.1 km South of Montee Principale	190.00	Unlimited	0.1 km North of Montee Principale	RCRM	\$331,296
04310-002257		0.07 km North of Thayer Mine Rd	1,709.00	Unlimited	Donaldson Cr	SDOM	\$1,136,772
04310-004796		0.4 km North of Neal St	742.00	Unlimited	0.3 km South of Hubert St	SSOM	\$70,467
04310-005538		0.3 km South of Hubert St	480.00	Unlimited	Fleming St	DDOM	\$1,013,027
04310-006018		Fleming St	1,337.00	Unlimited	0.2 km South of Valleyview Rd	WIDM-AI	\$367,222
04310-007355		0.2 km South of Valleyview Rd	293.00	Unlimited	0.1 km North of Valleyview Rd	DDOM	\$439,828
04310-007648		0.1 km North of Valleyview Rd	880.00	Unlimited	Fifth St	WIDM-AI	\$159,438
04310-008968		Second Ave	500.00	Unlimited	Main St	DDOM	\$481,354
04310-009468		Main St	830.00	Unlimited	0.2 km North of Mackenzie St	DDOM	\$792,520
04310-010850		Whitson River	942.00	Unlimited	Josephine Dr	WIDM-AI	\$287,289
04310-011793		Josephine St	750.00	Unlimited	0.08 km South of Dominion Dr	SSOM	\$112,415
04310-012543		0.08 km South of Dominion Dr	277.00	Unlimited	0.01 km North of Dutrisac Blvd	SSOM	\$624,525
04310-012820		0.01 km North of Dutrisac Blvd	276.00	Unlimited	Alexandre St	WIDM-AI	\$189,090
04310-016782		0.3km East of Frost	2,065.00	Unlimited	Glenn St	SSOM	\$441,220
04310-018847		Glenn St	341.00	Unlimited	Notre Dame Ave (VE)	SSOM	\$771,179
06845-000195		Ste Anne Rd	448.00	Unlimited	Jogues St	DDOM	\$650,168
06845-001750		Wilma St	1,392.00	Unlimited	0.6 km North of Cambrian Heights Dr	DDOM	\$202,413
06845-003398		Lasalle Blvd	403.00	Unlimited	Turner Ave	DDOM	\$656,502
06850-002683		Cote Blvd (VE)	317.00	Unlimited	MR 80 (Cap)	WIDM-AI	\$161,157
06970-000000		Power St	2,588.00	Unlimited	Fielding Rd	DDOM	\$358,191
06970-002588		Fielding Rd	966.00	Unlimited	0.04 km West of MTO Entrance	DI M-A4	\$59,521
06970-003554		0.04 km West of MTO Entrance	854.00	Unlimited	0.1 km West of Duhamel Rd	SSOM	\$131,106
06970-004408		0.1 km West of Duhamel Rd	1,164.00	Unlimited	Hwy 17 (Southwest Bypass)	WIDM-AI	\$59,306
06970-005572		Hwy 17 (Southwest Bypass)	1,687.00	Unlimited	MR 24	SSOM	\$459,019
06970-007259		MR 24	3,977.00	Unlimited	0.05 km West of Gorman Ave	SSOM	\$242,004
06970-011236		0.05 km West of Gorman Ave	310.00	Unlimited	0.08 km West of St Louis St	SSOM	\$117,375
06970-015813		0.03 km West of McCharles Lake Rd	6,020.00	Unlimited	Bay St	SSOM	\$458,085
06970-021833		Bay St	792.00	Unlimited	Panache Lake Rd	DDOM	\$1,735,723
06970-022625		Panache Lake Rd	1,582.00	Unlimited	Hwy 17	DDOM	\$404,136

This Product is Licensed to: City of Greater Sudbury

Unlimited - Arterial

Date Produced: 12/23/2004

Page: 3

**Programme Report by Year (Filtered)**

Budget Scenario: Unlimited

Analysis Set: ASET\_ART

Analysis Set	ASET_ART	Programme	Location	Year	Scenario	Value
07115-001400		Panache Lk Rd (Wal)	Desormeau		SSOM	\$185,654
07115-007400		Panache Lk Rd (Wal)	Kusk Lake		SSOM	\$314,183
07115-010600		Panache Lk Rd (Wal)	3.2km South of Kusk Lake		SSOM	\$455,280
07155-001480		Paris St (Sud)	Walford Rd		DDOM	\$716,013
07155-003752		Paris St (Sud)	0.1 km South of John St		DDOM	\$736,980
07155-004459		Paris St (Sud)	Van Horne St		DDOM	\$335,503
07155-004871		Paris St (Sud)	Larch St		SSOM	\$142,498
07155-004980		Paris St (Sud)	Cedar St		SSOM	\$184,332
07715-002263		Ramsev Lake Rd (Sud)	0.1 km West of University Entrance		SDOM	\$108,245
			South Bay Rd		WIDM-A1	\$59,521
07815-000000		Regent St (Sud)	Hwy 17		SSOM	\$792,313
07815-002546		Regent St (Sud)	0.1 km South of Loachs Rd		DDOM	\$185,745
07815-004191		Regent St (Sud)	0.1 km North of Telstar Ave		DDOM	\$309,198
07815-004512		Regent St (Sud)	0.1 km South of Bouchard Ave		DDOM	\$146,306
07815-007563		Regent St (Sud)	Bouchard St		SSOM	\$317,679
08420-000000		Second Ave (Sud)	McLeod St		SDOM	\$563,270
			Bancroft Dr		DI M-A4	\$72,016
					WIDM-A1	\$816,742
08675-003000		Skead Rd (Gar)	Old Skead Rd North		SSOM	\$363,453
08675-007955		Skead Rd (Gar)	Airport Entrance		SSOM	\$687,164
09065-000000		Ste Anne Rd (Sud)	Notre Dame Ave		SSOM	\$207,374
09065-000189		Ste Anne Rd (Sud)	0.073 km East of St Ignatius St		SSOM	\$177,422
09565-000000		Van Horne St (Sud)	Eigin St		SDOM	\$161,580
			Paris St			\$54,066,044
						<b>\$54,066,044</b>

**Grand Total** 100,600.00

2005 Programme

Section	Length (m)	Road	From	To	Treatment	Cost
00065-000000	670.00	Agincourt Ave	Woodbine Ave	0.1 km South of Dorchester Cr	SDOM WIDM-AI	\$367,227 \$143,967
00065-000670	306.00	Agincourt Ave	0.1 km South of Dorchester Cr	West End	SDOM	\$167,719
00335-000000	1,661.00	Arlington Dr (East & West	Houle Ave	Roberta Ave	SSOM	\$308,522
00435-000000	692.00	Attlee Ave	Westmount Ave	Gemmell St	SDOM WIDM-AI	\$463,571 \$148,694
00435-000692	975.00	Attlee Ave	Gemmell St	Lasalle Blvd	SSOM	\$500,750
00540-000127	1,047.00	Balsam St (Sud)	Benjafield Rd	Godfrey Dr	WIDM-AI	\$209,504
00545-000985	652.00	Bancroft Dr (Sud)	0.1 km West of Waterview Apt Entrance	Bellevue Ave	SDOM	\$835,286
00595-000000	257.00	Bay St (Wharf)	Old Hwy 17W	Elizabeth St	WIDM-AI	\$224,975
00995-000000	283.00	Bouchard St (Sud)	Regent St	Southview Dr	SSOM	\$334,861
01090-000000	80.00	Broadway St	Brady St	Riverside Dr	RCSM	\$253,551
01210-000000	946.00	Burton Ave (Sud)	Frood Rd	Kelsey Ave	SDOM	\$189,582
01210-000946	570.00	Burton Ave (Sud)	Kelsey Ave	Kathleen St	WIDM-AI	\$60,810
01215-000000	335.00	Byng St	Buchanan St	Lorne St	SDOM	\$45,797
01250-000000	1,117.00	Cambrian Heights Dr	Notre Dame Ave	Morin St	WIDM-AI	\$17,190
01450-000000	300.00	Cedar St (Con)	Edward Ave North	Third Ave	SDOM	\$524,264
01490-000000	430.00	Centennial Dr	Ramsey View Court	West Park Entrance	WIDM-AI	\$203,272
01490-000430	270.00	Centennial Dr	West Park Entrance	Paris St	SDOM	\$315,888
01550-000000	200.00	Charlebois St	Landry St	0.2km East of Landry	SSOM	\$122,479
01550-000200	400.00	Charlebois St	0.2km East of Landry	Joliette St	SDOM	\$157,976
01820-000000	300.00	Colette St	Notre Dame Ave	Dead End	SDOM	\$612,228
01825-000000	230.00	College St (Sud)	Elm St	Frood Rd	WIDM-AI	\$240,016
01825-000230	591.00	College St (Sud)	Frood Rd	Kathleen St	SDOM	\$149,814
02170-000653	432.00	Dell St (Sud)	Morin Ave	Snowden Ave	SSOM	\$200,767
02240-001955	2,933.00	Desmarais Rd (VE)	0.35km North of Gravel	North End	WIDM-AI	\$92,396
02315-003100	1,593.00	Dominion Dr	Elmview Dr	MR 80 (Cap)	SSOM	\$126,063
02390-000000	308.00	Douglas St (Sud)	Horobin St	Eyre St	RCSM	\$197,316
					RCSM	\$394,632
					RCSM	\$295,974
					SDOM	\$179,290
					WIDM-AI	\$49,421
					SSOM	\$251,103
					WIDM-AI	\$126,991
					SSOM	\$201,701
					RCRM	\$2,429,228
					SDOM	\$379,162
					SSOM	\$149,557

### Programme Report by Year (Filtered)

Budget Scenario: Unlimited

Analysis Set: ASET\_COLL

Analysis Set	ASET_COLL	Programme	Location	Year	Scenario	Cost
02490-000000	213.00	Dunvegan Court	Shields St	2004	Unlimited	\$100,444
02830-000000	1,589.00	Errington Ave North	Hwy 144	2004	Unlimited	\$1,064,471
02835-000000	1,300.00	Errington Ave South	Lavallee Road	2004	Unlimited	\$1,076,712
02955-000000	1,871.00	Fairbank Lake Rd (Wal)	Hwy 17 W	2004	Unlimited	\$267,198
02955-001871	642.00	Fairbank Lake Rd (Wal)	MR 3	2004	Unlimited	\$69,855
02955-009499	5,900.00	Fairbank Lake Rd (Wal)	Spanish River Rd	2004	Unlimited	\$4,886,616
02955-015399	2,477.00	Fairbank Lake Rd (Wal)	Chicago Mine Rd	2004	Unlimited	\$2,051,550
03140-000000	1,000.00	First Ave North	Chicago Mine Rd	2004	Unlimited	\$592,963
03225-000000	377.00	Fourth Ave (Con)	MR 8	2004	Unlimited	\$214,875
03285-000000	1,300.00	Fraser Ave	Pine St	2004	Unlimited	\$56,840
03335-000000	120.00	Front St	Fraser Extension	2004	Unlimited	\$165,460
03415-000000	428.00	Garrow Rd	Lakeshore St	2004	Unlimited	\$81,008
03430-000000	925.00	Garv Ave	Balsam St	2004	Unlimited	\$570,552
03470-000000	710.00	Gemmill St	Lasalle Blvd	2004	Unlimited	\$279,338
03470-000710	851.00	Gemmill St	Attlee Ave	2004	Unlimited	\$75,638
03560-000000	229.00	Gillman St	Barrydowne Rd	2004	Unlimited	\$51,570
03640-000000	725.00	Godfrey Dr (Sud)	Victoria St	2004	Unlimited	\$102,958
03680-000000	4,785.00	Gordon Lake Rd	Power St	2004	Unlimited	\$563,325
03710-000464	797.00	Grandview Blvd	Power St	2004	Unlimited	\$351,389
03815-000000	1,700.00	Guenette Dr	Barrydowne Rd	2004	Unlimited	\$518,259
03835-000000	366.00	Gutcher Ave	Barrydowne Rd	2004	Unlimited	\$182,859
03859-000450	219.00	Haig St (Sud)	Victoria St	2004	Unlimited	\$85,536
04210-000000	570.00	Holland Rd	Power St	2004	Unlimited	\$322,313
04255-000000	1,000.00	Houle Ave	Hwy 144	2004	Unlimited	\$41,209
04385-000000	200.00	Isidore St	Hwy 144	2004	Unlimited	\$155,785
04550-000000	200.00	Jollette St	MR 21	2004	Unlimited	\$1,240,906
04585-000000	563.00	Josephine St (Sud)	Whittaker St	2004	Unlimited	\$475,666
04585-000563	323.00	Josephine St (Sud)	Lasalle Blvd	2004	Unlimited	\$171,256
04645-000000	590.00	Kalmo Rd	Hwy 144	2004	Unlimited	\$1,408,008
04680-000142	1,407.00	Kathleen St (Sud)	Hwy 144	2004	Unlimited	\$202,834
04715-000000	600.00	Kelly Lake Rd (Sud)	MR 21	2004	Unlimited	\$78,644
			Whittaker St	2004	Unlimited	\$81,801
			Lasalle Blvd	2004	Unlimited	\$222,163
			Hwy 144	2004	Unlimited	\$986,580
			Hwy 144	2004	Unlimited	\$197,316
			Isidore St	2004	Unlimited	\$102,718
			Jollette St	2004	Unlimited	\$42,975
			Josephine St (Sud)	2004	Unlimited	\$289,151
			Josephine St (Sud)	2004	Unlimited	\$605,858
			Kalmo Rd	2004	Unlimited	\$46,650
			Kathleen St (Sud)	2004	Unlimited	\$839,726
			Kelly Lake Rd (Sud)	2004	Unlimited	\$302,330
			Southview Dr	2004	Unlimited	\$291,346
			0.1 km North of Copper St	2004	Unlimited	

**Programme Report by Year (Filtered)**

Budget Scenario: Unlimited

Analysis Set: ASET\_COLL

Analysis Set	ASET_COLL	712.00	Kelly Lake Rd (Sud)	1.0 km North of Southview Dr	Lorne St	WIDM-AI	\$128,925
04715-001000		712.00	Kelly Lake Rd (Sud)	1.0 km North of Southview Dr	Lorne St	WIDM-AI	\$128,925
04755-000000		516.00	Kenwood St	Second Ave	East End	SDOM	\$236,172
05080-000000		989.00	Landry St	Notre Dame St East	Albert St	WIDM-AI	\$152,991
05150-000000		851.00	Lansing Ave	Lasalle Blvd	Madison Ave	SDOM	\$285,962
05215-001950		649.00	Lasalle Blvd (Sud)	Elisabella St	Falconbridge Hwy	WIDM-AI	\$110,876
05280-001198		574.00	Laurier St (Az)	Montcalm St	Landry St	OV M	\$159,208
05415-000000		200.00	Leroux St	Hwy 144	Laurette St	SDOM	\$518,259
05430-000000		768.00	Levesque St	Bancroft Dr	Kingsway	SDOM	\$415,003
05520-000000		400.00	Lionel Ave	Hwy 144	Riverside Dr	RCSM	\$566,297
05550-000000		1,526.00	Loachs Rd	Regent St	Eden Point Dr	SDOM	\$197,316
05560-000000		643.00	Logan Ave	Lorne St	Landsend St	RCSM	\$486,420
						SDOM	\$394,632
						SDOM	\$1,022,267
05620-000000		600.00	Louis St (VE)	Pierre St	Helene St	SDOM	\$356,344
05670-000000		297.00	Mabel St (Sud)	Melvin Ave	Morin Ave	WIDM-AI	\$138,165
						RCSM	\$591,948
05750-001800		1,800.00	Main St (VE)	Kalimo Rd	Elm St	SDOM	\$198,960
05940-000000		1,208.00	Marier St North	MR 35	Labine St	WIDM-AI	\$63,818
05960-000251		243.00	Marion St (Sud)	Wembley Dr	Worthington Cr	RCRM	\$1,490,832
						OV M	\$216,778
06020-000000		700.00	Martin Rd	Valleyview Rd	0.7 km North Of Valleyview Rd	SDOM	\$145,027
06020-000700		900.00	Martin Rd	0.7 km North Of Valleyview Rd	Main St	WIDM-AI	\$52,215
06025-000000		917.00	Martindale Rd (Sud)	Regent St	0.093 km South of Gregg Lane	RCRM	\$579,768
						RCSM	\$887,922
06035-000000		563.00	Mary St (Sud)	Walter Ave	Gutcher Ave	SSOM	\$470,962
06170-000000		799.00	Mcneil Blvd	Beatty St	Anderson Ave	WIDM-AI	\$197,041
						SSOM	\$210,292
06220-000238		406.00	Melvin Ave (Sud)	Mabel Ave	Dell St	SDOM	\$476,859
06455-000000		954.00	Moonlight Ave (Sud)	Kingsway Ave	Bancroft Dr	WIDM-AI	\$171,686
						RCUM	\$249,727
06485-000100		971.00	Morin Ave (Sud)	Mabel St	Wilma St	WIDM-AI	\$1,789,437
						SDOM	\$204,991
08215-000000		4,649.00	MR 3 (Wal)	Elizabeth St	Fairbank Lake Rd	SDOM	\$650,473
06840-000000		1,186.00	Notre Dame Ave (Az)	East End RR35	Landry St	WIDM-AI	\$208,644
						RCRM	\$3,850,488
06840-003243		1,169.00	Notre Dame Ave (Az)	Montee Principle	Northwest End RR 35	SDOM	\$346,812
						RCSM	\$254,842
06850-000000		1,600.00	Notre Dame Ave (VE)	Bodson Dr	Dominion Dr	WIDM-AI	\$1,153,312
06850-001600		500.00	Notre Dame Ave (VE)	Dominion Dr	0.5 km North Of Dominion Dr	RCRM	\$251,189
06850-002100		300.00	Notre Dame Ave (VE)	0.5 km North Of Dominion Dr	0.8 km North Of Dominion Dr	RCRM	\$1,325,184
06850-002400		283.00	Notre Dame Ave (VE)	0.8 km North Of Dominion Dr	Cote Blvd (VE)	RCRM	\$414,120
						SSOM	\$248,472
						WIDM-AI	\$145,346
						WIDM-AI	\$60,810

**Programme Report by Year (Filtered)**

Budget Scenario: Unlimited

Analysis Set: ASET\_COLL

Analysis Set	ASET_COLL	500.00	Notre Dame Ave (VE)	MR 80 (Cap)	Colette St	SSOM	\$256,795
06850-003000		500.00	Notre Dame Ave (VE)	MR 80 (Cap)	Colette St	WIDM-A1	\$107,438
06850-003500		1,000.00	Notre Dame Ave (VE)	Colette St	Gravel Dr	SSOM	\$204,015
07020-000000		1,284.00	Onaping Dr	MR 8	Southwest End	SSOM	\$238,497
07470-000000		776.00	Pine St (Onap)	Onaping Dr	Wickwas St	DI M-A4	\$72,983
07590-000831		475.00	Power St (Sud)	Collins Dr	Godfrey Dr	WIDM-A1	\$369,561
07840-000000		1,194.00	Reserve Rd	Old Hwy 17	Indian Reserve	SDOM	\$166,743
07965-000000		1,000.00	Riverside Dr (OF)	Oak St	Houle Ave	SDOM	\$378,950
07975-000500		1,000.00	Riverside Dr West	Roberta Ave	Woodbine Ave	WIDM-A1	\$102,066
08175-000000		570.00	Roy Ave (Sud)	Lasalle Blvd	Oak St	OV M	\$195,360
08415-000151		780.00	Second Ave (Con)	Amanda St	Government Rd	RCSM	\$986,580
08495-000200		220.00	Serpentine St	Subway St	Woodbine Ave	RCSM	\$986,580
08585-000000		174.00	Shields St	Struthers St	Government Rd	SDOM	\$367,958
08605-000000		100.00	Short St (Onap)	Onaping Dr	Garrow Rd	SDOM	\$517,772
08710-000000		244.00	Snowden Ave	Burton Ave	North End	SSOM	\$87,310
08735-000000		2,100.00	South Lane Rd	Pioneer Rd	Fraser Ave	SSOM	\$71,492
08735-002100		2,900.00	South Lane Rd	2.1 km South of Pioneer Rd	Dell St	SSOM	\$42,955
08755-000942		1,175.00	Southview Dr	2.1 km South of Pioneer Rd		WIDM-A1	\$21,488
08755-002117		303.00	Southview Dr	Bouchard St		SSOM	\$111,645
08755-002420		1,494.00	Southview Dr	Kelly Lake Rd		WIDM-A1	\$52,430
08755-003914		1,430.00	Southview Dr	Janmar Court		RCRM	\$1,739,304
08810-000000		811.00	Spruce St (Sud)	Janmar Court		RCRM	\$2,401,896
09120-000290		228.00	Struthers St	0.21 km West of Salo Rd		RCRM	\$787,132
09270-000000		100.00	Tamarack St	Hwy 17		SDOM	\$155,618
09330-000000		1,068.00	Theresa Ave	Regent St		RCRM	\$1,237,391
09360-000000		626.00	Third Ave North	Regent St		RCRM	\$1,184,383
09500-000000		300.00	Turner Dr	Hwy 144		SDOM	\$513,655
09605-000000		1,556.00	Vermillion Lake Rd (RB)	St Jacques St		SSOM	\$117,099
09605-001556		1,667.00	Vermillion Lake Rd (RB)	MR 8		SSOM	\$35,484
09630-000000		823.00	Victoria St (Sud)	Anderson Dr		SSOM	\$198,376
09700-001576		145.00	Walford Rd (Sud)	Hwy 144		SSOM	\$356,581
09825-001674		150.00	Westmount Ave (Sud)	Bradley St		WIDM-A1	\$134,512
09975-000000		168.00	Winchester Ave	Gillman St		RCSM	\$295,974
10005-000000		846.00	Woodbine Ave	Nepahwin Ave		SSOM	\$215,580
10005-000846		590.00	Woodbine Ave	Hawthorne Dr		SSOM	\$248,725
10035-000000		670.00	Worthington Cr	Barrydowne Rd		SDOM	\$506,219
				Beaumont Ave		SSOM	\$60,930
				West End		WIDM-A1	\$31,157
				Riverside Cr		SSOM	\$36,540
						SSOM	\$86,283
						SDOM	\$535,823
						SDOM	\$373,682
						WIDM-A1	\$126,777
						SDOM	\$473,315



**Programme Report by Year (Filtered)**

Budget Scenario: Unlimited

Analysis Set: ASET\_COLL

10070-000284	1,023.00	York St (Sud)	Regent St	Paris St	SDOM	\$685,308
					WIDM-AI	\$219,818
						\$73,700,604
<b>Grand Total</b>						<b>\$73,700,604</b>

2005 Programme

Section	Length (m)	Road	From	To	Treatment	Cost
00025-000000	100.00	Access Rd	Regent St	Culver Cr	SSOL	\$24,360
00040-000000	600.00	Addv Cr	Mederic St West	Mederic St East	SSOL	\$111,447
00045-000000	213.00	Adelaide St	Bank St	Whittaker St	SSOL	\$51,887
00060-000000	230.00	Afton Ave	Hawthorne Dr	Gemmell St	SSOL	\$56,028
00090-000000	488.00	Albany St	Burton Ave	Kelsey Ave	SSOL	\$182,278
00095-000000	140.00	Albert St (Cap)	Stull St	Sellwood Ave	SSOL	\$26,857
00100-000000	300.00	Albert St (Con)	Larch St	Maple St	SSOL	\$58,464
00110-000000	152.00	Albert St (Sud)	Regent St	Whittaker St	DI L-A4	\$17,052
00110-000152	84.00	Albert St (Sud)	Whittaker St	West End	SDOL	\$74,054
00115-000000	200.00	Albert St (Wal)	Randolf St	Eldon Ave	SSOL	\$20,462
00135-000000	451.00	Alder St	Beatty St	Elm St	OV L	\$27,283
00135-000451	532.00	Alder St	Elm St	Victoria St	SDOL	\$219,727
00145-000000	170.00	Alexander St (Wal)	Joseph St	William St	SSOL	\$198,713
00155-000000	100.00	Algoma St	Main St	King St	SSOL	\$31,059
00165-000000	200.00	Alice St (Gar)	Old Falconbridge Hwy	North End	SSOL	\$39,686
00175-000000	300.00	Alice St (Wal)	Simon Lake Dr	North End	SSOL	\$37,149
00190-000000	300.00	Alma St	Mountain View St (East)	North End	OV L	\$48,294
00230-000400	350.00	Anderson Dr	Philip St	Mountain View St (West)	SSOL	\$55,723
00255-000000	80.00	Ann Court	Patricia St	Third Ave	SDOL	\$181,177
00275-000000	200.00	Anne St	Riverside Dr	South End	OV L	\$15,201
00285-000000	400.00	Annette St	Elmview Dr	Poplar St	SSOL	\$37,149
00290-000071	190.00	Annie St	Sunday St	Park Ave	SSOL	\$74,298
00300-000000	220.00	Anthony St (Whrf)	Graham Rd	Cartier Ave	SSOL	\$34,713
00305-000000	100.00	Anton Ave	North End	South End	OV L	\$30,771
00305-000100	200.00	Anton Ave	0.1 km North of Baker St	0.1 km North of Baker St	SSOL	\$25,882
00305-000300	400.00	Anton Ave	Second St	Second St	SSOL	\$88,711
00310-000000	427.00	Antwerp Ave	Second St	South End	WIDL-A1	\$30,379
00310-000426	91.00	Antwerp Ave	Kathleen St	Ethel St	SSOL	\$74,298
00345-000100	200.00	Armand St	Ethel St	North End	SSOL	\$159,493
00360-000000	220.00	Armstrong St (Sud)	Notre Dame Ave	Odile St	SSOL	\$22,168
00380-000000	132.00	Arnold St (Liv)	Loachs Rd	South End	SSOL	\$79,373
00385-000000	270.00	Arthur St	John St	South End	SSOL	\$53,592
00385-000270	310.00	Arthur St	Lasalle Blvd	Elaine St	OV L	\$20,901
			Creek	DI L-A4	DI L-A4	\$7,503
			Creek	Creek	SSOL	\$113,457
			Arthur St	Dublin St	WIDL-A1	\$41,012
			Arthur St	Dublin St	SSOL	\$144,739
			Arthur St	Dublin St	WIDL-A1	\$47,087

**Programme Report by Year (Filtered)**

Budget Scenario: Unlimited

Analysis Set:	ASET_LOC					Budget Scenario:
00390-000000	380.00 Arvo Ave	Sparks St	North End	SSOL	\$92,568	Unlimited
00415-000000	274.00 Ash St (Liv)	Maple St	South End	OV L	\$89,663	Unlimited
00410-000000	168.00 Ash St (Sud)	Alder St	Beatty St	WIDL-A1	\$41,619	Unlimited
00430-000000	160.00 Aspenwood Court	Loachs Rd	East End	SSOL	\$40,925	Unlimited
00435-001967	460.00 Attlee Ave	0.15 km North of Roland St	North End	SSOL	\$67,234	Unlimited
00450-000000	200.00 August St	Fergus Av	West End	WIDL-A1	\$193,297	Unlimited
00465-000000	200.00 Aurore St	Monique St	East End	SSOL	\$69,872	Unlimited
00475-000000	933.00 Autumnwood Cr	Bancroft Dr	Bancroft Dr	DI L-A4	\$37,149	Unlimited
00495-000000	91.00 Baikie St	Victoria St	South End	DI L-A4	\$11,368	Unlimited
00500-000000	300.00 Baker Ave	Second St	Anton Ave	SSOL	\$34,364	Unlimited
00520-000000	120.00 Balmoral Dr	Agincourt Ave	Shelley Dr	SSOL	\$55,723	Unlimited
00535-000000	200.00 Balsam St (Lev)	Fourth Ave	Second Ave North	SDOL	\$73,080	Unlimited
00555-000000	92.00 Bank St (Sud)	Charlotte St	Adelaide St	WIDL-A1	\$141,718	Unlimited
00570-000000	200.00 Barrington St	Falconbridge Hwy	West End	SSOL	\$33,990	Unlimited
00575-000000	276.00 Barry St	Bancroft Dr	North End	SSOL	\$84,976	Unlimited
00605-000000	100.00 Bayou St	Misit Ave	North End	SSOL	\$18,227	Unlimited
00620-000000	250.00 Beaton Ave	Samson Ave	South End	SSOL	\$84,976	Unlimited
00635-000000	400.00 Beaudry Cr	Marcel St	Ronald Dr	SSOL	\$34,364	Unlimited
00645-000000	188.00 Beaumont Ave	Woodbine Ave	Moss St	SSOL	\$48,720	Unlimited
00655-000000	400.00 Beaver St	MR 80 (Cap)	Katherine St	DI L-A4	\$11,368	Unlimited
00680-000000	200.00 Beech St (Lev)	Fourth Ave	Second Ave North	SSOL	\$67,234	Unlimited
00700-000000	240.00 Belfry Ave	Lasalle Blvd	South End	DI L-A4	\$15,688	Unlimited
00725-000000	300.00 Bell St (Dow)	Riverside Dr	Hesta St	SSOL	\$37,819	Unlimited
00760-000000	90.00 Benny St	Prete St	Connaught Ave	SSOL	\$93,380	Unlimited
00780-000000	91.00 Bessie Ave	Baker St	CPR Crossing	SDOL	\$87,696	Unlimited
00780-000092	423.00 Bessie Ave	Bloor St	Nadia St	WIDL-A1	\$112,202	Unlimited
00780-000515	152.00 Bessie Ave	Nadia St	North End	SSOL	\$28,556	Unlimited
00790-000000	549.00 Beverlv Dr	Martindale Rd	East End	SSOL	\$74,298	Unlimited
00795-000000	200.00 Beverlv St (Wah)	Beverly St	Beverly St	SSOL	\$76,572	Unlimited
00860-000000	500.00 Birch Hill Rd	Long Lake Rd	North End	OV L	\$50,669	Unlimited
00900-000000	110.00 Birchglan Ave	Westview Cr North	Westview Cr South	SSOL	\$55,723	Unlimited
00905-000000	60.00 Birmingham Dr	Bancroft Dr	South End	SSOL	\$37,819	Unlimited
00925-000000	1,000.00 Blais St	Morgan Rd	Riverside Dr	WIDL-A1	\$13,671	Unlimited

This Product is Licensed to: City of Greater Sudbury

**Programme Report by Year (Filtered)**

Budget Scenario: Unlimited

Analysis Set: ASET\_LOC

00935-000000	120.00	Blenheim Ave	Lynwood Dr	Hawthorne Dr	OV L	\$25,334
00965-000000	92.00	Boivin St	St Lawrence St	Dell St	SSOL	\$34,364
00975-000000	293.00	Bond St	West End	Notre Dame	SSOL	\$109,441
00990-000000	350.00	Bonnie Dr	Deborah St	East End	SSOL	\$91,654
01005-000000	400.00	Bowland Bay Rd	Skead Rd	West Bay Rd	SSOL	\$81,606
					DI L-A4	\$22,736
01015-000000	244.00	Boyce St	Nesbit Dr	Martindale Rd	SSOL	\$59,438
01030-000000	91.00	Bradlev St	Serpentine St	South End	SSOL	\$33,990
01040-000000	483.00	Brebeuf Ave	Tanguay Ave	Kathleen St	SSOL	\$202,961
					WIDL-A1	\$73,365
01055-000000	113.00	Brennan Rd	West End	Byng St	SSOL	\$42,208
01060-000000	350.00	Brian St	Hillcrest Dr	Melvyn Ave	OV L	\$61,885
01085-000000	100.00	Brighton St	Cecil St	Falcon St	SSOL	\$19,488
01105-000000	396.00	Brodie St (Sud)	Victoria St	North End	SSOL	\$147,914
01110-000000	390.00	Brookfield Ave	South End	Meadowside Ave	SSOL	\$95,004
					DI L-A4	\$22,168
01130-000000	460.00	Bruce Ave	Cambrian Heights Dr	0.17 km North of Dell St	SDOL	\$252,126
					WIDL-A1	\$69,872
01130-000460	200.00	Bruce Ave	0.17 km North of Dell St	Ethel St	SDOL	\$97,440
01140-000000	400.00	Brunet Cr	River Rd	Donald St	SSOL	\$74,298
01165-000000	76.00	Bruvere St (Sud)	Morin Ave	East End	SSOL	\$18,514
01170-000000	100.00	Bryce St	Government Rd	0.1 km East	SSOL	\$24,055
01175-000000	449.00	Buchanan St	Haig St	0.421 km North	SDOL	\$218,753
01175-000449	366.00	Buchanan St	0.421 km North	Sandra Blvd	SDOL	\$178,315
01185-000000	305.00	Bulmer Ave	Mary St	Lorne St	SSOL	\$113,924
01230-000000	198.00	Cabot St	Burton Ave	West End	SSOL	\$73,957
01235-000000	284.00	Calford St	Old Hwy 17	0.27 km Southerly	OV L	\$47,217
01240-000000	100.00	Cam St	Regent St	Louisa Dr	SDOL	\$34,916
01255-000000	643.00	Camelot Dr	Second Ave	North End	SSOL	\$270,195
					WIDL-A1	\$97,668
01260-000000	100.00	Campbell St	Fraser Ave	Gills Ave	SSOL	\$39,686
01300-000000	290.00	Caribou Rd	Gary Ave	Dollard Ave	SSOL	\$121,861
					WIDL-A1	\$44,049
01305-000000	600.00	Carina Dr	Armand St	Henri St	SSOL	\$238,119
01315-000000	246.00	Carl St (Wal)	Old Hwy 17	North End	OV L	\$38,952
01320-000000	137.00	Carleton St	Larch St	South End	SSOL	\$33,373
01335-000000	370.00	Carmen St (Sud)	Roland St	Lasalle Blvd	SSOL	\$90,132
01335-000370	320.00	Carmen St (Sud)	Lasalle Blvd	South End	OV L	\$67,558
01350-000000	329.00	Carol St	Clarence St	Suzanne St	SSOL	\$61,110
01355-000000	290.00	Caroline Court	Josephine St	Josephine St	SSOL	\$121,861
					WIDL-A1	\$44,049
01405-000000	40.00	Cassandra Court	Forestdale Dr	North End	SSOL	\$16,808
01410-000130	144.00	Caswell Dr	0.13 km East of Regent St	East End	WIDL-A1	\$6,076
					SSOL	\$35,078

This Product is Licensed to: City of Greater Sudbury

**Programme Report by Year (Filtered)**

Budget Scenario: Unlimited

Analysis Set:	ASET_LOC								
01440-000000	200.00	Cecil St	Skead Rd	Brighton St	SSOL	\$38,976			
01445-000000	181.00	Cecile St	MR 80 (Cap)	East End	OV L	\$29,137			
01460-000000	300.00	Cedar St (Lev)	Second Ave North	North End	SSOL	\$127,464			
01475-000000	100.00	Cedar St (VE)	Elm St	Maple St	DI L-A4	\$17,052			
01510-000000	140.00	Cerilli Court	Loachs Rd	West End	WIDL-A1	\$45,568			
01530-000000	200.00	Chapman St (Cap)	Hanna Ave	Vaughan St	SSOL	\$18,574			
01535-000000	250.00	Chapman St (Sud)	Arthur St	Carmen St	SSOL	\$58,829			
01545-000000	91.00	Charette St	Brady St	West End	SSOL	\$97,115			
01555-000000	500.00	Charles Ct	Richard St	Richard St	WIDL-A1	\$30,379			
01585-000000	200.00	Chataleine St	Pioneer Rd	East End	OV L	\$52,780			
01595-000000	300.00	Chenier St	Oscar St	MR 80 (Cap)	SSOL	\$38,239			
01600-000000	46.00	Cherry St	Paris St	East End	SSOL	\$13,822			
01615-000000	310.00	Chestnut Cr	Woodbine Ave	Woodbine Ave	DI L-A4	\$92,872			
01625-000000	1,526.00	Chief Lake Rd	Long Lake Rd	Forest Lake Rd	SSOL	\$48,720			
01655-000000	300.00	Church St (Lev)	5th Ave	North End	SSOL	\$11,368			
01665-000000	1,008.00	Churchill Ave	Fielding St	Falconbridge Hwy	SSOL	\$55,723			
01680-000000	300.00	Claire St (VE)	John St	Carol St	DI L-A4	\$17,052			
01690-000000	500.00	Clarence St	Richard St	George St	SSOL	\$92,872			
01705-000000	106.00	Claude St	Moonlight Ave	Ridgemount Ave	OV L	\$22,379			
01725-000000	600.00	Clearview Dr	Percy Ave	Flake St	SSOL	\$111,447			
01740-000000	230.00	Clement St (Cap)	Sellwood Ave	Railway Ave	SSOL	\$111,682			
01750-000000	400.00	Clemow Ave	Mary St	Lorne St	WIDL-A1	\$34,936			
01760-000000	400.00	Clifford Cr	Percy Ave	Flake St	SSOL	\$149,408			
01775-000000	193.00	Clyde St (Cap)	Stull St	Foch St	SSOL	\$74,298			
01835-000000	590.00	Colonial Court	Melbourne St	Melbourne St	SSOL	\$37,024			
01860-000000	268.00	Connaught Ave	Wembley Dr	York St	WIDL-A1	\$89,618			
01860-000268	240.00	Connaught Ave	York St	South End	SSOL	\$112,616			
01860-000509	149.00	Connaught Ave	Benny St	Kincora Court	SSOL	\$100,850			
01880-000000	404.00	Copper St (Lev)	Second Ave South	South End	SSOL	\$62,611			
01885-000000	1,383.00	Copper St (Sud)	Martindale Rd	0.26 km North of Zinc St	SDOL	\$22,632			
01910-001325	252.00	Cote Ave	St Joseph St	Main St	SSOL	\$93,494			
						\$673,798			
						\$121,189			

### Programme Report by Year (Filtered)

Budget Scenario: Unlimited

Analysis Set:	ASET_LOC								
01915-001551		2,860.00	Cote Blvd (VE)	Radar Rd	Dupuis Dr	WIDL-A1	\$38,277		
01980-000000		2,013.00	Crean Hill Rd	Fairbank Lake Rd	Fairbank East Rd	SDOL	\$680,730		
01995-000000		418.00	Crescent Ave	Young St	Dennie St	OV L	\$196,147		
02000-000000		317.00	Crescent Park Rd	Lasalle Blvd	Gordon Ave	WIDL-A1	\$63,492		
02005-000000		100.00	Cressey St	West End	Edna St	OV L	\$58,559		
02005-000100		101.00	Cressey St	Edna St	East End	SSOL	\$24,360		
02030-000000		90.00	Cross St (Liv)	Woodland Ave	Phillip St	SSOL	\$37,726		
02025-000000		320.00	Cross St (Sud)	Riverside Dr	Douglas St	SSOL	\$35,718		
02035-000000		697.00	Crown Ridgze Rd	Hwy 69S West	Hwy 69S East	SSOL	\$77,952		
02045-000000		400.00	Culver Cr	Field St	Algonquin Rd	SSOL	\$169,789		
02055-000000		150.00	Cuthbertson Dr	Hillcrest Dr	West End	OV L	\$97,440		
02065-000000		320.00	Cvr St	Denis Ave	North End	OV L	\$25,334		
02080-000000		152.00	Damaris Cr	Ronald Ave	Logan Ave	SSOL	\$52,358		
02090-000000		300.00	Daniel Ave	River Rd	Felix St	SSOL	\$37,027		
02100-000000		80.00	Davenport Court	Woodbine Ave	South End	SSOL	\$55,723		
02120-000000		90.00	David St (Liv)	Selma St	Arnold St	WIDL-A1	\$33,617		
02115-000174		101.00	David St (Sud)	Elizabeth St	West End	OV L	\$12,152		
02115-000276		91.00	David St (Sud)	Ramsey Rd	Paris St	DI L-A4	\$13,538		
02115-000367		183.00	David St (Sud)	Paris St	Marion St	SSOL	\$5,116		
02115-000550		148.00	David St (Sud)	Marion St	West End	SSOL	\$37,726		
02135-000000		523.00	Dearbourne Dr	Woodbine Ave	Windemere Cr	SSOL	\$33,990		
02140-000000		100.00	Deborah St	Field St	Bonnie Dr	WIDL-A1	\$44,579		
02150-000000		100.00	Dee St	Shirley St	Noel St	SSOL	\$55,281		
02155-000000		430.00	Delaware Ave	Fielding St	Canterbury St	SSOL	\$244,189		
02170-000000		317.00	Dell St (Sud)	Whissell St	Junction Creek	SSOL	\$79,441		
02170-000318		335.00	Dell St (Sud)	Notre Dame Ave	Morin Ave	SSOL	\$26,187		
02175-000000		200.00	Delores St	Poupore Rd West	South End	SSOL	\$18,574		
02185-000000		250.00	Demorest Ave	Mary St	Lorne St	SSOL	\$160,614		
02205-000000		300.00	Denis Ave	West End	East End	OV L	\$133,207		
02215-000905		150.00	Dennie St (Cap)	Lincoln Cr	0.15 km North of Lincoln Cr	WIDL-A1	\$48,151		
02225-000000		1,600.00	Deschenes Rd	MR 80 (Cap)	Gravel Dr	WIDL-A1	\$156,411		
02235-000750		1,650.00	Deslozes Rd	0.75km East of Pioneer Rd	North End	SDOL	\$26,431		
02265-000000		1,848.00	Dew Drop Rd	Long Lake Rd	West End	SSOL	\$93,380		
02270-000230		320.00	Diane St (Sud)	0.235 km North of Lasalle Blvd	Josephine St	SSOL	\$49,085		
02290-000000		100.00	Division St	MR 80 (Cap)	Romeo St	WIDL-A1	\$102,251		
						OV L	\$45,568		
						SDOL	\$346,724		
						SSOL	\$214,535		
						DI L-A4	\$93,786		
						SSOL	\$240,280		
						SSOL	\$149,408		
						WIDL-A1	\$48,606		
						OV L	\$16,098		

Programme Report by Year (Filtered)

Budget Scenario: Unlimited

Analysis Set: ASET\_LOC

Analysis Set	ASET_LOC	Programme	Year	Amount	Scenario
02295-000000	60.00	Dixon Rd	2008	\$4,744	Unlimited
02295-000061	240.00	Dixon Rd	2009	\$38,002	Unlimited
02330-000000	200.00	Donald St (VE)	2008	\$37,149	Unlimited
02345-000465	500.00	Donnelly Dr	2008	\$63,945	Unlimited
02350-000000	259.00	Donovan St	2008	\$96,742	Unlimited
02355-000000	140.00	Donwood Dr	2008	\$58,829	Unlimited
02365-000000	320.00	Dora St	2008	\$21,265	Unlimited
02370-000000	404.00	Dorchester Dr	2008	\$52,358	Unlimited
02375-000000	430.00	Dorsett Dr	2008	\$169,765	Unlimited
02385-000000	500.00	Douglas Cr	2008	\$180,690	Unlimited
02390-000910	148.00	Douglas St (Sud)	2008	\$65,315	Unlimited
02400-000000	403.00	Downland Ave	2008	\$92,872	Unlimited
02455-000000	305.00	Dufferin St	2008	\$55,281	Unlimited
02460-000000	900.00	Dugas St	2008	\$98,171	Unlimited
02465-000000	50.00	Duhamel Rd	2008	\$74,298	Unlimited
02465-000050	120.00	Duhamel Rd	2009	\$167,170	Unlimited
02465-000170	100.00	Duhamel Rd	2010	\$15,834	Unlimited
02470-000000	61.00	Duke St	2008	\$7,595	Unlimited
02475-000000	200.00	Dumais St	2008	\$23,118	Unlimited
02485-000000	193.00	Dundas St	2008	\$19,001	Unlimited
02495-000000	300.00	Dupont St (RB)	2008	\$14,860	Unlimited
02500-000000	366.00	Dupont St (Sud)	2008	\$69,101	Unlimited
02510-000000	200.00	Durham Ave	2008	\$47,015	Unlimited
02540-000082	390.00	East St (Con)	2008	\$10,970	Unlimited
02560-000000	240.00	Eden Point Dr	2008	\$31,181	Unlimited
02580-000000	183.00	Edgehill Dr	2008	\$136,708	Unlimited
02585-000000	1,541.00	Edgewater Rd	2008	\$37,149	Unlimited
02590-000000	39.00	Edinburgh St	2008	\$183,912	Unlimited
02605-000000	500.00	Edmond St	2008	\$59,239	Unlimited
02610-000000	130.00	Edmond St	2009	\$100,850	Unlimited
02610-000130	320.00	Edmond St	2010	\$36,455	Unlimited
02610-000450	270.00	Edmond St	2011	\$68,354	Unlimited
02620-000000	274.00	Edna St (Sud)	2008	\$244,002	Unlimited
02650-000000	100.00	Edwin St	2008	\$14,567	Unlimited
02660-000000	90.00	Elaine St	2008	\$92,872	Unlimited
02665-000000	685.00	Elderwood Dr	2008	\$31,668	Unlimited
02665-000050	240.00	Eden Point Dr	2009	\$119,526	Unlimited
02665-000100	183.00	Edgehill Dr	2010	\$100,850	Unlimited
02665-000150	1,541.00	Edgewater Rd	2011	\$102,344	Unlimited
02665-000200	39.00	Edinburgh St	2012	\$15,225	Unlimited
02665-000250	500.00	Edmond St	2013	\$14,488	Unlimited
02665-000300	130.00	Edmond St	2014	\$5,116	Unlimited
02665-000350	320.00	Edmond St	2015	\$287,844	Unlimited
02665-000400	270.00	Edmond St	2016	\$104,048	Unlimited
02665-000450	274.00	Edna St (Sud)	2017		
02665-000500	100.00	Edwin St	2018		
02665-000550	90.00	Elaine St	2019		
02665-000600	685.00	Elderwood Dr	2020		

### Programme Report by Year (Filtered)

Budget Scenario: Unlimited

Analysis Set: ASET\_LOC

02670-000000	520.00	Eldon Ave	Den/Lou Rd	Albert St	OV L	\$82,337
02680-000000	105.00	Elgin St (Sud)	Ste Anne Rd	Beech St	SDOL	\$81,850
02680-000105	98.00	Elgin St (Sud)	Beech St	Elm St	WIDL-A1	\$31,898
02685-000000	470.00	Elisabella St	Lasalle Blvd	South End	SDOL	\$76,393
02700-000000	405.00	Elizabeth St (Sud)	South End	Edmund St	SSOL	\$114,492
02720-000000	400.00	Ellen St	St Agnes St	Laurier St	SSOL	\$151,276
02785-000000	500.00	Emile Cr	Houle Ave	Arlington Dr	WIDL-A1	\$171,819
02805-000000	150.00	Epiphany St	Stull St	Foch St	SSOL	\$60,758
02820-000000	152.00	Ernest St (Sud)	Ethelbert St	Spruce St	SSOL	\$92,872
02825-000000	180.00	Ernest St (Wal)	Simon Lake Dr	Alice St	SSOL	\$29,232
02840-000000	270.00	Este Dr	Paris St	East End	OV L	\$37,027
02850-000211	890.00	Ester St	Long Lake Rd	West End	OV L	\$29,451
02855-000000	168.00	Ethel St	Melvin St	Bruce St	OV L	\$42,752
02865-000000	160.00	Eugene St (Sud)	Rheal St	Raymond St	DI L-A4	\$15,347
02870-000000	214.00	Eugene St (VE)	Lahabre Ave	Fernand Ave	SSOL	\$187,897
02875-000000	300.00	Eva St	Pedestrian Walkway	North End	SSOL	\$62,751
02885-000000	100.00	Eva St (Sud)	Kathleen St	Pedestrian Walkway	SSOL	\$38,976
02890-000000	600.00	Eva St (VE)	Laura St	Chenier St	SSOL	\$111,447
02915-000000	100.00	Evergreen Ave	Third Ave North	Fourth Ave	SSOL	\$40,153
02945-000000	107.00	Facer St	Paris St	Ramsey Rd	DI L-A4	\$5,684
02960-000000	340.00	Fairburn St	Barrydowne Rd	East End	SSOL	\$26,065
02965-000000	333.00	Fairview Ave	Elm St	North End	SSOL	\$82,824
02975-000000	200.00	Falcon St (Gar)	Brighton St	Skead Rd	SSOL	\$81,119
03000-000000	200.00	Felix St	River Rd	Daniel Ave	SSOL	\$37,149
03015-000000	700.00	Fergus Ave	MR 80 (Cap)	Talon St	SSOL	\$37,149
03020-000000	200.00	Ferguson Ave	Crescent Ave	Dennie St	DI L-A4	\$130,021
03030-000000	330.00	Ferndale Ave	Bancroft Ave	Dundas St	SSOL	\$39,788
03050-000000	309.00	Field St (Wal)	Brian St	Timothy Ave	SSOL	\$112,056
03050-000309	573.00	Field St (Wal)	Timothy Ave	0.5 km East Of Melvyn Ave	WIDL-A1	\$30,379
03055-000000	2,545.00	Fielding Rd	Old Hwy 17	Bridge	DI L-A4	\$80,388
03055-002545	397.00	Fielding Rd	Bridge	Hwy 17	SSOL	\$18,757
03065-000000	100.00	Fifth Ave (Con)	North End	South End	SSOL	\$83,615
03070-000000	200.00	Fifth Ave (Lev)	Nickel St	Mountain St	SSOL	\$251,482
					DI L-A4	\$87,036
					SSOL	\$476,854
					SSOL	\$144,658
					SSOL	\$66,004
					SSOL	\$43,889
					SSOL	\$70,969
					DI L-A4	\$11,368

This Product is Licensed to: City of Greater Sudbury

Date Produced: 12/23/2004

Unlimited - Local

Page: 7



**Programme Report by Year (Filtered)**

Budget Scenario: Unlimited

Analysis Set:	ASET_LOC									
03075-000000		200.00	Fifth Ave (VE)	MR 80 (Cap)	West End	SSOL	\$37,149			
03105-000000		500.00	Fir St	Wicwas St	Pine St	DI L-A4	\$11,368			
03110-000000		200.00	Firmin Court	Charlebois St	North End	SSOL	\$175,087			
03115-000000		420.00	First Ave (Con)	South End	Balsam St	WIDL-A1	\$85,910			
03125-000000		200.00	First Ave (VE)	MR 80 (Cap)	Baker Ave	WIDL-A1	\$209,825			
03135-000000		100.00	First Ave Cr	First Ave North	High St	SSOL	\$63,796			
03145-000000		100.00	First Ave South	Levack Dr	South End	SSOL	\$37,149			
						SSOL	\$30,815			
						WIDL-A1	\$35,626			
						DI L-A4	\$15,189			
						SSOL	\$5,684			
03165-000000		600.00	Flake St	Percy Ave	Frappier Rd	SSOL	\$11,447			
03170-000000		600.00	Fleming St	MR 80 (Cap)	North End	SSOL	\$11,447			
03185-000000		700.00	Foch St	Randolph St	Sellwood Ave	SSOL	\$138,548			
03190-000000		100.00	Ford Ave	Kelly St	West End	SSOL	\$28,014			
03205-000000		360.00	Forestdale Dr	Montrose Ave	West End	SSOL	\$151,276			
						WIDL-A1	\$54,682			
03215-000000		120.00	Foundry St	Lasalle Blvd	South End	OV L	\$15,590			
03220-000000		300.00	Fournier Dr	Valleyview Rd	North End	SSOL	\$55,723			
03230-000000		400.00	Fourth Ave (Lev)	Nickel St	North End	SSOL	\$227,847			
						DI L-A4	\$22,736			
03235-000555		361.00	Fourth Ave (Sud)	CPR Crossing	Greenwood Dr	WIDL-A1	\$60,758			
03240-000000		200.00	Fourth Ave (VE)	MR 80 (Cap)	West End	RCUL	\$553,653			
03265-000000		150.00	Frank St (Cap)	Stull St	Foch St	WIDL-A1	\$54,834			
03270-000000		120.00	Franklin Ave	Bancroft Dr	Hargreaves Ave	SSOL	\$37,149			
03280-000000		700.00	Frappier Rd	Main St	North End	DI L-A4	\$11,368			
03305-000000		122.00	Fraser St	Charlotte St	West End	SSOL	\$30,145			
03310-000000		100.00	Fred St	Greenvalley Dr	Rockwood Dr	SSOL	\$21,924			
03345-000000		120.00	Front St (Sud)	Worthington Cr	Oconner St	SSOL	\$6,821			
03350-000000		400.00	Frontenac Cr	Desmarais Rd	Laval St	SSOL	\$130,021			
						DI L-A4	\$45,569			
03360-000000		100.00	Frood Rd (Sud)	Elm St	Beech St	SSOL	\$24,360			
03370-000000		400.00	Gabrielle St	St Isidore St	Colette St	SSOL	\$29,232			
03380-000000		800.00	Gagnon St	Montee Rouleau	East End	DI L-A4	\$74,298			
03400-000000		100.00	Gardenvale Court	Forestdale Dr	North End	SSOL	\$128,783			
03435-000000		219.00	Gaston Ave	Alexander St	Eugene St	SSOL	\$39,686			
03475-000000		80.00	Geneva St	Morris St	Sunday St	SSOL	\$40,678			
03495-000000		300.00	George St (VE)	Clarence St	Henry Ct	SSOL	\$31,749			
						SSOL	\$55,723			

## Programme Report by Year (Filtered)

Budget Scenario: Unlimited

Analysis Set: ASET\_LOC

03510-000000	200.00	Gerard Ave	Arlington Dr	Hwy. 144	DI L-A4	\$17,052
03515-000000	700.00	Gerard Ct	Frost Ave	Frost Ave	SSOL	\$37,149
03535-000000	500.00	Gill Ave	Fraser Ave	Campbell St	DI L-A4	\$130,021
03550-000000	120.00	Gill St	Beaton Ave	West End	SSOL	\$39,788
03555-000000	400.00	Gilles Court	Arlington Dr	Arlington Dr	DI L-A4	\$75,947
03570-000000	773.00	Gladu Rd	Hwy 69S	South End	DI L-A4	\$28,420
03575-000000	300.00	Gladys St	Robert St	South End	SSOL	\$29,232
03580-000000	90.00	Glen Ave	Bellevue Ave	Woodlawn St	SSOL	\$74,298
03585-000000	210.00	Glen St	Ronald Cr	South End	SSOL	\$188,303
03590-000000	553.00	Glenbow Cr	Beverley St	Hwy 17E	SSOL	\$55,723
03595-000000	101.00	Glendale Ave	Lonsdale Ave	Clearview Ave	SSOL	\$21,924
03600-000000	427.00	Glendale Court	Flake St	Flake St	DI L-A4	\$34,360
03610-000000	191.00	Glenn St (Cap)	Stull St	Foch St	SSOL	\$102,717
03630-000000	120.00	Gloucester Court	York St	East End	SSOL	\$24,604
03635-000000	242.00	Glover Ave	Mary St	South End	DI L-A4	\$5,741
03660-000000	1,172.00	Goodview Rd	West End	MTC Rd	SSOL	\$79,313
03665-000000	400.00	Goodview Rd (Service Rd)	Hwy 69S	Goodview Rd	SSOL	\$32,763
03680-004785	635.00	Gordon Lake Rd	Vermillion Lake Rd	Vermillion River	SDOL	\$50,425
03695-000000	260.00	Graham Ave	Simon Lake Dr	Old Hwy 17	WIDL-A1	\$18,227
03700-001335	1,867.00	Graham Rd	Leblanc St	Bay St	RCUL	\$371,147
03735-001300	1,600.00	Gravel Dr	Desmarais Rd	Deschenes Rd	WIDL-A1	\$36,759
03735-002900	1,600.00	Gravel Dr	Deschenes Rd	Land Fill Site Rd	SSOL	\$167,374
03735-004500	500.00	Gravel Dr	Land Fill Site Rd	1.1 km West Of Notre Dame Ave	SSOL	\$55,419
03735-005000	1,100.00	Gravel Dr	1.1 km West Of Notre Dame Ave	Notre Dame Ave	SDOL	\$164,676
03770-000000	600.00	Greenvalley Dr	Rockwood Dr	South End	SDOL	\$42,541
03775-000000	1,004.00	Greenwood Dr	Second Ave South	Fourth Ave	SDOL	\$310,402
03785-000000	270.00	Grenadier Dr	Diane St	Josephine St	SDOL	\$369,460
03795-000000	200.00	Greta St	Park Ave	Beaver Ave	SDOL	\$380,828
03800-000000	107.00	Grev St	Elgin St	Brady St	SDOL	\$108,351
03850-000669	100.00	Haig St (Sud)	Byng St	West End	SSOL	\$238,373
03855-000000	368.00	Hamilton Cr	Edmond St	Jeanne Darc St West	SSOL	\$146,160
03880-000000	300.00	Hardy Heights	Fraser Ave	North End	SSOL	\$130,542
03890-000000	100.00	Hardy View	Franklin Ave	North End	SSOL	\$113,457
03895-000000	230.00	Hargreaves Ave	Franklin Ave	Dundas St	WIDL-A1	\$41,012
03900-000000	400.00	Hariu Cr	Pennala St	Sunvalley Ave	SSOL	\$37,149

This Product is Licensed to: City of Greater Sudbury

Date Produced: 12/23/2004

**Unlimited - Local**

Page: 9

**Programme Report by Year (Filtered)**

Budget Scenario: Unlimited

Analysis Set: ASET\_LOC

03915-000000	400.00	Harrison Dr	Long Lake Rd	North End	SSOL	\$97,440
03915-000401	70.00	Harrison Dr	0.07 km South	Gateway Dr	SSOL	\$29,415
03930-000000	100.00	Hartman Ave	Elm St	Pine St	WIDL-A1	\$10,633
03930-000100	46.00	Hartman Ave	Pine St	North End	SSOL	\$11,206
03940-000000	91.00	Harvey St	Mountain St	Leslie St	SDOL	\$44,335
03945-000000	550.00	Hastings Cr	Agincourt Ave	Agincourt Ave	SSOL	\$133,980
03970-000000	137.00	Hearne Ave	Cabot St	East End	SSOL	\$51,172
03985-000000	457.00	Hector Cr	Edmond St	Jeanne Darc St West	SSOL	\$84,885
04000-000000	677.00	Helene St	Dead End At Confederation Arena	Dead End West Of Leduc Ave	SSOL	\$125,749
04005-000000	412.00	Hemlock St (Cap)	Hwy 69N (RR 84)	Coulson St	SSOL	\$226,988
04010-000000	100.00	Hemlock St (Lev)	First Ave North	West End	WIDL-A1	\$62,581
04025-000000	100.00	Henri St (Sud)	Pioneer Rd	Hwy 69S	WIDL-A1	\$59,763
04030-000000	100.00	Henri St (VE)	Carina Dr	Odile St	SSOL	\$15,189
04035-000000	500.00	Henrv Ct (VE)	George St	George St	SSOL	\$24,360
04070-000000	500.00	Herve St	Main St	Helene St	DI L-A4	\$39,686
04075-000000	400.00	Hesta St	Arlington Dr	Riverside Dr	SSOL	\$92,872
04100-000000	300.00	High St	Larch St	High School	SSOL	\$74,298
04100-000300	800.00	High St	High School	0.8 km South	SSOL	\$41,564
04100-001101	400.00	High St	0.8 km South of High School	Nickel St	SSOL	\$112,543
04110-000000	350.00	Highland Cr	Oakwood Ave	Oakwood Ave	DI L-A4	\$76,734
04115-000000	260.00	Hildegarde Ave	Hawthorne Dr	Canterbury St	SSOL	\$22,736
04145-000000	159.00	Hillcrest Cr (Sud)	Willard Ave	Horobin St	WIDL-A1	\$197,732
04150-001158	344.00	Hillcrest Dr (Wal)	Mikkola Rd	Jessie St	SSOL	\$53,163
04155-000000	100.00	Hillcrest St	First Ave North	West End	SSOL	\$63,336
04165-000000	600.00	Hillsdale Court	Flake St	Flake St	SDOL	\$77,465
04175-000000	100.00	Hillside Ave (Onap)	Pine St	East End	OV L	\$56,285
04185-000000	500.00	Hillside Ave (VE)	Merea Heights Ave	West End	SSOL	\$59,296
04195-000000	500.00	Hillview Dr	Moxam Landing Rd	South End	WIDL-A1	\$15,189
04220-000000	120.00	Homewood Ave	Edinburgh St	South End	SSOL	\$111,447
04220-000121	120.00	Homewood Ave	Edmund St	South End	SSOL	\$18,574
04230-000000	100.00	Hope St (VE)	Main St	South End	SSOL	\$92,872
04245-000000	412.00	Horobin St	Douglas St	South End	OV L	\$49,532
04245-000413	200.00	Horobin St	Amley St	South End	SSOL	\$44,822
04265-000000	100.00	Hubert St	MR 80 (Cap)	South End	SSOL	\$29,232
04280-000000	122.00	Humber Court	Burton Ave	West End	SSOL	\$18,574
04300-000000	375.00	Huron St	North End	East End	SSOL	\$45,569
						\$91,350

This Product is Licensed to: City of Greater Sudbury

Page: 10

Unlimited - Local

Date Produced: 12/23/2004

**Programme Report by Year (Filtered)**

Budget Scenario: Unlimited

Analysis Set:	ASET_LOC							
04325-000000	800.00	Ida Cr	Normand Ave	Riverside Dr	SSOL	\$148,596		
04330-000000	900.00	Ida St	Regent St	North End	SSOL	\$219,240		
04350-000000	190.00	Inglewood Court	Grandview Blvd	North End	SSOL	\$79,840		
04360-000000	200.00	Irene Ct (Liv)	Phillip St	Niemi Rd	WIDL-A1	\$28,860		
04380-000000	100.00	Isabelle St	MR 80 (Cap)	Romeo St	SSOL	\$81,241		
04405-000000	85.00	Ivvdale Court	Forestdale Dr	North End	OV L	\$16,098		
04410-000000	800.00	Jack Pine Cr	Radar Rd	Jack Pine Cr	SDOL	\$44,000		
04415-000000	180.00	Jacob St	Agnes St	0.04 km East Of Eve St	SSOL	\$197,316		
04435-000000	150.00	James St	Stull St	Foch St	SSOL	\$35,626		
04445-000000	80.00	Janet St	St Antoine St	Morris St	SSOL	\$29,232		
04475-000000	244.00	Jean St (Sud)	Monck St	Frood Rd	SSOL	\$14,616		
04475-000244	488.00	Jean St (Sud)	Frood Rd	Eva St	SSOL	\$91,139		
04475-000732	213.00	Jean St (Sud)	Eva St	North End	SSOL	\$182,278		
04480-000000	270.00	Jeanne Darc Ave	St Antoine St	Cartier Ave	SSOL	\$79,560		
04525-000000	160.00	John St (Sud)	West End	Paris St	SSOL	\$107,154		
04525-000160	430.00	John St (Sud)	Paris St	Paris St	SSOL	\$38,976		
04575-000000	200.00	Joseph St (Sud)	Rockwood Dr	Annie St	SSOL	\$160,614		
04605-000000	100.00	Jules St	Notre Dame Ave	South End	SSOL	\$48,720		
04625-000000	200.00	Juniper St	Onaping Dr	Lafontaine St	SSOL	\$18,574		
04635-000000	482.00	Kaireen St	Armstrong St	Glenview Ave	SSOL	\$99,917		
04650-000000	300.00	Kangas St	Blais St	North End	WIDL-A1	\$30,379		
04655-000000	2,300.00	Kantola Rd	Hwy 17	North End	SSOL	\$117,415		
04675-000000	200.00	Katherine St	Park Ave	Finnwoods	OV L	\$55,723		
04690-000000	360.00	Kathleen St (Wal)	Simon Lake Dr	Beaver Ave	SSOL	\$242,788		
04695-000000	530.00	Keast Dr	South Bay Rd	Old Hwy 17	SSOL	\$37,149		
04705-000000	76.00	Kehoe St	St George St	East End	OV L	\$57,002		
04720-000150	125.00	Kelly St	Dennie St	King St	SSOL	\$67,782		
04725-000000	183.00	Kelsey Ave	Albany St	Meehan Ave	DI L-A4	\$30,125		
04730-000000	190.00	Kelvin St	Melbourne St	King St	SSOL	\$28,388		
04740-000000	2,300.00	Kenneth Dr	MR 80 (Cap)	Meehan Ave	SSOL	\$61,281		
04750-000000	120.00	Kent St	Lorraine St	Burton Ave	WIDL-A1	\$18,987		
04770-000000	61.00	Keziah Court	Brady St	Lansing Ave	SSOL	\$68,354		
04775-000000	150.00	Killarney Ave	Kingsmount Blvd	West End	SSOL	\$46,284		
04780-000000	90.00	Kilpatrick Ave	Riverside Dr	Ogrady St	SDOL	\$547,440		
04785-000000	200.00	Kincora Court	Connaught Ave	East End	DI L-A4	\$130,732		
04790-000000	90.00	King St (Cap)	Young St	East End	OV L	\$22,168		
04800-000000	471.00	King St (Chelm)	Errington Ave North	East End	SSOL	\$28,481		
				Lakeshore St	WIDL-A1	\$9,266		
				Algoma St	SDOL	\$73,080		
					SSOL	\$21,924		
					SSOL	\$84,042		
					WIDL-A1	\$30,379		
					SSOL	\$34,037		
					SSOL	\$217,711		

**Programme Report by Year (Filtered)**

Budget Scenario: Unlimited

Analysis Set: ASET\_LOC

Analysis Set	ASET_LOC	Amount	Location	Category	Value
04805-000000	King St (Sud)	478.00	Whissell St	WIDL-A1	\$71,542
04805-000478	King St (Sud)	356.00	Notre Dame Ave	SDOL	\$285,280
04805-000834	King St (Sud)	249.00	Kehoe St	WIDL-A1	\$72,606
04820-000000	Kingslea Court	450.00	Rinfret St	SDOL	\$225,476
04825-000000	Kingsmount Blvd	654.00	Wellington Hts	WIDL-A1	\$54,075
04905-000000	Kreko St	200.00	Skead Rd	SDOL	\$157,707
04915-000000	Kristi Court (Wal)	100.00	Melvyn St	WIDL-A1	\$37,822
04940-000000	Labelle St	240.00	Dugas St	SSOL	\$109,620
04960-000000	Ladv Ashley Court	263.00	Loachs Rd	DI L-A4	\$25,578
04965-000000	Lafontaine St	980.00	MR 80 (Cap)	SSOL	\$244,282
04970-000000	Laforest Ave	588.00	Kathleen St	SSOL	\$37,149
04980-000000	Lahabrc St	220.00	Alexander St	SSOL	\$42,021
04990-000000	Lake St	460.00	Oneil Dr	WIDL-A1	\$15,189
05005-000401	Lakeshore Dr (VE)	200.00	0.1 km East Of Olivia St	SSOL	\$44,579
05010-000000	Lakeshore St	700.00	Young St	SSOL	\$110,515
05035-000000	Lakewood Dr (Wal)	340.00	Simon Lake Dr	SSOL	\$182,030
05060-000000	Lamothe St (Sud)	420.00	Leon Ave	SSOL	\$219,630
05055-000000	Lamothe St (Wah)	531.00	Hill St	SSOL	\$40,864
05065-000000	Lancaster Dr	230.00	York St	OV L	\$82,548
05090-000000	Lane Ave	300.00	Arlington Ave	SSOL	\$26,004
05095-000000	Lane East of Dennie St (C	200.00	Hanna Ave	SSOL	\$261,464
05100-000000	Lane North of Ford Ave (C	200.00	Ford Ave	OV L	\$57,425
05105-000000	Lane North of Hanna Ave (	50.00	Lane East of Dennie St	SSOL	\$102,312
05115-000000	Lane North of Meehan Ave	100.00	Morin St	SSOL	\$98,631
05130-000000	Lane West of Chapman St (	200.00	Hanna Ave	SSOL	\$96,648
05155-000000	Lapointe St (Sud)	400.00	Elisabella St	SSOL	\$34,936
05165-000000	Larch St (Con)	100.00	East St	WIDL-A1	\$55,723
05180-000000	Larch St (VE)	100.00	Elm St	SSOL	\$28,623
05185-000000	Larchmount Dr	600.00	New Cobden Rd West	SSOL	\$36,540
05190-000200	Larchwood Ave	200.00	Hwy 144	SSOL	\$36,540
05215-000965	Lasalle Blvd (Sud)	985.00	CNR Tracks	SSOL	\$8,374
05225-000000	Laura Ave (Sud)	260.00	Edinburgh St	SSOL	\$14,616
05225-000260	Laura Ave (Sud)	80.00	Wembley Dr	SSOL	\$32,277
05240-000000	Laura St (VE)	600.00	MR 80 (Cap)	SSOL	\$97,440
05255-000000	Laurence St	400.00	Elmview Dr	SSOL	\$22,228
05265-000000	Laurentian St	116.00	Copper St	SSOL	\$18,574
05275-000200	Laurier Cr	274.00	0.2km West of Centennial	SSOL	\$122,409
				SSOL	\$54,201
				OV L	\$127,971
				SSOL	\$97,115
				SSOL	\$19,488
				SSOL	\$111,447
				SSOL	\$74,298
				SSOL	\$28,258
				SSOL	\$50,894

This Product is Licensed to: City of Greater Sudbury

**Programme Report by Year (Filtered)**

Budget Scenario: Unlimited

Analysis Set: ASET\_LOC

05290-000000	500.00	Laurin St	MR 21	Charlebois St	OV L	\$80.489
05295-000000	360.00	Lauzon Ave	Lasalle Blvd	Wedgewood Dr	SSOL	\$168.084
05295-000360	120.00	Lauzon Ave	Wedgewood Dr	East End	WIDL-A1	\$54.682
05305-000000	502.00	Laval St (VE)	St Therese St	Desmarais Rd	SSOL	\$50.425
05305-000502	192.00	Laval St (VE)	Desmarais Rd	West End	DI L-A4	\$93.244
05330-000000	107.00	Lawson St	Martindale Rd	North End	OV L	\$30.908
05345-000000	498.00	Leduc Ave	Herve St	Helene St	SSOL	\$26.065
05360-000000	122.00	Legace St	Murray St	Murray St	SSOL	\$92.501
05380-000000	210.00	Lenox Ave	Weller St	South End	SSOL	\$29.719
05390-000000	487.00	Leo St (VE)	Marie Ave	Helene St	DI L-A4	\$51.156
05395-000000	520.00	Leon Ave	Lasalle Blvd	East End	SSOL	\$11.936
05400-000000	200.00	Leonard Ave (Dow)	Hwy 144	South End	SSOL	\$90.458
05410-000000	500.00	Leonard Ave North	Hwy 144	South End	SSOL	\$126.672
05425-000000	250.00	Levack Dr	Hwy 144	Arlington Dr	SSOL	\$37.149
05425-000250	150.00	Levack Dr	Third Ave	First Ave South	SSOL	\$92.872
05450-000000	50.00	Lexington Court	First Ave South	South End	WIDL-A1	\$110.889
05470-000000	500.00	Lillian St	Atlee Ave	South End	DI L-A4	\$37.974
05475-000000	700.00	Lina St	Dominion Dr	North End	DI L-A4	\$14.210
05480-000000	650.00	Lincoln Cr	Main St	North End	DI L-A4	\$105.052
05485-000000	480.00	Lincoln Rd	Sellwood Ave	Dennie St	WIDL-A1	\$8.526
05490-000000	150.00	Lincoln St	Sparks St	Woodbine Ave	SSOL	\$22.784
05495-000000	274.00	Linda St	Sellwood Ave	Railway Ave	SSOL	\$24.279
05525-000000	168.00	Lisgar St	Marcel St	Regent St	WIDL-A1	\$7.595
05535-000000	150.00	Llovd St (Cap)	Larch St	Elm St	SSOL	\$92.872
05545-000000	1,000.00	Llovd St (Wal)	Stull St	North End	SSOL	\$130.021
05550-001526	283.00	Loachs Rd	Old Hwy 17	East End	SSOL	\$355.077
05555-000000	183.00	Loachs Service Rd	Eden Point Dr	North End	SSOL	\$98.732
05605-000000	140.00	Lorraine St (Sud)	Regent St	Woodbine Ave	SSOL	\$116.928
05615-000000	379.00	Louis St (Sud)	Lasalle Blvd	Railway Ave	SSOL	\$85.443
05625-000000	551.00	Louisa Dr	Notre Dame Ave	Regent St	WIDL-A1	\$22.784
05630-000000	44.00	Lourdes St	Muriel Cr	Elm St	SSOL	\$66.746
05650-000000	100.00	Luoma Rd	Elgin St	North End	SSOL	\$86.283
			Sunnyside Rd	North End	DI L-A4	\$9.549
				North End	SSOL	\$31.059
				East End	OV L	\$160.979
				Cerilli Court	SSOL	\$68.939
				Loachs Rd	SSOL	\$44.579
				Kent St	OV L	\$25.862
				St Joseph St	SDOL	\$233.119
				Muriel Cr	SDOL	\$192.387
				North End	SSOL	\$10.718
				North End	OV L	\$15.834
				North End	DI L-A4	\$5.684

This Product is Licensed to: City of Greater Sudbury

Page: 13

**Unlimited - Local**

Date Produced: 12/23/2004

### Programme Report by Year (Filtered)

Budget Scenario: Unlimited

Analysis Set: ASET\_LOC

05660-000000	690.00	Lynwood Dr	Attlee Ave	Gemmell St	SSOL	\$168,084
05665-000000	244.00	Mabel Ave	Kathleen St	Suffolk Lane	SSOL	\$91,139
05675-000000	150.00	Macdonald St	Robin Ave	McCrae Heights Ave	SSOL	\$29,232
05690-000000	100.00	MacKenzie St (VE)	MR 80 (Cap)	Lina St	SSOL	\$18,574
05695-000000	229.00	MacLachlan St	South End	North End	SSOL	\$85,536
05730-000000	1,817.00	Magill St	Old Hwy 17	Northeast End	OV L	\$350,040
05735-000000	190.00	Magnolia Blvd	Grandview Blvd	North End	SSOL	\$79,840
					WIDL-A1	\$28,860
05760-000000	600.00	Main St (Dow)	Lionel Ave	Hwy 144	SSOL	\$111,447
05745-000000	499.00	Main St (Sud)	Somers St	Madeleine Ave	SSOL	\$101,803
05790-000000	670.00	Maki Ave	Paris St	0.67 km East of Paris St	SSOL	\$228,361
05825-000000	100.00	Manitou Rd	Lakeview Dr	North End	SSOL	\$32,683
05845-000000	100.00	Maple St (Con)	East St	Albert St	SSOL	\$22,228
05850-000000	100.00	Maple St (Lev)	First Ave North	East End	SSOL	\$59,763
					WIDL-A1	\$15,189
05865-000000	828.00	Maple St (VE)	Larch St	Durham Ave	SSOL	\$153,797
05885-000000	183.00	Marcel St	Boulevard St	South End	SSOL	\$44,579
05890-000000	500.00	Marcel St (Dow)	Arlington Dr East	Omer St	SSOL	\$111,142
05915-000000	400.00	Marguerite St	Gabrielle St	Colette St	SSOL	\$74,298
05920-000000	90.00	Maria St (Wal)	Carl St	West End	OV L	\$19,001
05925-000000	231.00	Marie Ave	Steward Dr	Millwood Cr	SSOL	\$56,272
05930-000000	500.00	Marie St	Main St	Helene St	SSOL	\$92,872
05945-000000	400.00	Marina Rd	Hwy 144	South End	SSOL	\$74,298
05960-000000	70.00	Marion St (Sud)	South End	Samson Ave	SSOL	\$17,052
05960-000070	50.00	Marion St (Sud)	Samson Ave	Mcnaughton St	SSOL	\$18,676
05960-000120	130.00	Marion St (Sud)	Mcnaughton St	North End	SSOL	\$31,668
05965-000000	210.00	Marion St (Wal)	Old Hwy 17	Lake St	OV L	\$37,685
05970-000000	70.00	Mark St (Sud)	Hillsdale Cr	South End	SSOL	\$19,183
					WIDL-A1	\$10,633
05975-000000	300.00	Mark St (VE)	John St	Carol St	SSOL	\$55,723
					DI L-A4	\$17,052
05980-000000	264.00	Market St	Godfrey Dr	Garrow Rd	SSOL	\$98,609
05980-000264	183.00	Market St	Garrow Rd	East End	SSOL	\$44,579
05995-000000	700.00	Marleen Ct	Frost Ave	Frost Ave	SSOL	\$130,021
06015-000000	540.00	Martin Ave	Lasalle Blvd	South End	SSOL	\$131,544
					DI L-A4	\$30,694
06020-001600	297.00	Martin Rd	Main St	0.3 km North of Main St	SSOL	\$55,166
06020-003194	1,600.00	Martin Rd	Vern Dr	Dominion Dr	SDOL	\$380,828
06035-000563	383.00	Marv St (Sud)	Gutcher Ave	East End	SSOL	\$143,058
06065-000000	300.00	Matson Rd	Old Falconbridge Hwy	Robert St	SSOL	\$55,723
06090-000000	150.00	Mavfair Court	Lavoie St	North End	SSOL	\$36,540
06095-000000	540.00	Mcallister Ave	Lasalle Blvd	South End	SSOL	\$131,544
					DI L-A4	\$30,694
06105-000000	600.00	McCrea Heights Ave	Robin Ave	North End	SSOL	\$111,447

This Product is Licensed to: City of Greater Sudbury

Date Produced: 12/23/2004

Unlimited - Local

Page: 14

**Programme Report by Year (Filtered)**

Budget Scenario: Unlimited

Analysis Set: ASET\_LOC

Analysis Set	ASET_LOC	Programme	Amount	Location	Scenario	Value
06140-000000	270.00	Mckinnon St	Bancroft Dr	North End	SSOL	\$65,772
06165-000000	211.00	Mcnaughton Terrace	Elizabeth St	Annie St	DI L-A4	\$15,347
06180-000105	340.00	Meadowside Ave	0.09 km East of Tulane Ave	North End	SSOL	\$78,813
06205-000000	240.00	Melbourne St	Kelvin St	Lansing Ave	SSOL	\$82,824
06205-000451	80.00	Melbourne St	Rose Marie Ave	Gary Ave	DI L-A4	\$19,326
06225-000000	350.00	Melvyn Ave	Hillcrest Dr	Timothy Ave	SSOL	\$58,464
06225-000350	200.00	Melvyn Ave	Timothy Ave	Field St	OV L	\$33,617
06230-000000	200.00	Menard St	Main St	North End	SSOL	\$57,266
06245-000000	90.00	Michael Ave	MR 24	South End	WIDL-A1	\$84,976
06255-000000	100.00	Michael St (Chelm)	Hwy 144	South End	SSOL	\$30,379
06270-001561	100.00	Mikkola Rd	Hillcrest Dr	Aurora St	OV L	\$37,149
06295-000000	560.00	Millwood Cr	Loachs Rd	North End	OV L	\$14,488
06305-000000	340.00	Milton St	Old Hwy 17	North End	OV L	\$17,945
06315-000000	159.00	Minto St	Elgin St	Stewart Dr	SSOL	\$10,556
06325-000000	100.00	Misit Ave	Slalom St	South End	OV L	\$136,416
06340-000000	120.00	Mitchell St (Sud)	Hwy 69	South End	OV L	\$55,630
06355-000000	107.00	Monek St	Dupont St	Larch St	SDOL	\$96,831
06370-000000	97.00	Mont Adam St	Lloyd St	Misit Ave	SSOL	\$37,819
06375-000000	625.00	Montague Ave	Kathleen St	West End	OV L	\$25,334
06420-000000	50.00	Montfort St	Colonial Court	East End	SSOL	\$26,065
06420-000050	130.00	Montfort St	0.045 km East of Colonial Court	Cochrane St	SSOL	\$36,231
06425-000000	100.00	Montgomery St	Copper St	North End	SDOL	\$233,450
06430-004000	2,110.00	Montpellier Rd	4.0 km South of Morgan Rd	0.045 km East of Colonial Court	SDOL	\$24,360
06475-000000	1,500.00	Morgan Rd (OF)	Hwy 144	Gary Ave	SDOL	\$45,391
06480-000000	600.00	Morgan Rd (RB)	Blais Rd	South End	SSOL	\$35,484
06485-000000	100.00	Morin Ave (Sud)	Blais Rd	Main St West	OV L	\$209,025
06490-000000	200.00	Morin St (Cap)	South End	DI L-A4	DI L-A4	\$119,932
06510-000000	702.00	Morrie Court	Michelle Dr	Blais Rd	SSOL	\$214,216
06520-000000	108.00	Morris St (Sud)	Nelson St	0.6km North of Blais Rd	ST	\$47,441
06520-000108	250.00	Morris St (Sud)	Howey Dr	Mabel St	SDOL	\$34,916
06520-000358	446.00	Morris St (Sud)	Howey Dr	Meehan Ave	SSOL	\$114,857
06535-000100	165.00	Mott St	Howey Dr	Howey Dr	WIDL-A1	\$30,379
06540-000000	700.00	Mountain St (Lev)	Howey Dr	Michelle Dr	SSOL	\$130,393
06545-000000	781.00	Mountain St (Sud)	Howey Dr	Howey Dr	SDOL	\$59,853
				0.080 km East Of Annie St	WIDL-A1	\$16,405
				East End	SSOL	\$121,394
				Franklin St	WIDL-A1	\$37,974
				End Of Rd	SSOL	\$217,291
				Harvey St	DI L-A4	\$49,305
					SSOL	\$9,379
					SSOL	\$349,708
					WIDL-A1	\$106,326
					DI L-A4	\$39,788
					SDOL	\$508,923



**Programme Report by Year (Filtered)**

Budget Scenario: Unlimited

Analysis Set: ASET\_LOC

06555-000000	400.00	Mountain View St	Alma St	Alma St	SSOL	\$74,298
06560-000000	370.00	Mountview Cr	Peel St	South End	OV L	\$78,114
06570-001000	1,300.00	Moxam Landing Rd	Gibson Rd	Kalio Rd	OV L	\$126,672
06580-000000	800.00	Mumford Dr	Duhamel Rd	Southwest End	OV L	\$154,118
06590-000000	766.00	Muriel Cr	Armstrong St	Louisa Dr	SDOL	\$267,457
06595-000000	308.00	Murray Ave	Simon Lake Dr	Old Hwy 17	OV L	\$49,582
06605-000000	116.00	Mvles St	East End	West End	SSOL	\$43,328
06615-000000	427.00	Nadia St	Montague Ave	Bessie St	SSOL	\$159,493
06625-000000	800.00	National St	Maley Dr	North End	SSOL	\$170,520
06630-000000	610.00	Navanod Rd	Fourth Ave	East End	SSOL	\$76,713
06635-000000	400.00	Neal St	MR 80 (Cap)	East End	DI L-A4	\$34,672
06655-000000	90.00	Nelson St	John St	Pedestrian Footbridge	SSOL	\$74,298
06670-000000	244.00	Nesbitt Dr	Marcel St	Boyce St	SSOL	\$33,617
06675-003200	2,300.00	New Cobden Rd	Larchmount Dr	Simmons Rd	SSOL	\$59,438
06675-005501	690.00	New Cobden Rd	Simmons Rd	Hwy 144	SSOL	\$308,854
06710-000000	500.00	Nickel St (Lev)	Third Ave	Mountain St	SSOL	\$88,244
06720-000000	400.00	Nicole St	Arlington Dr	Riverside Dr	SSOL	\$126,367
06750-000000	639.00	Noel St	Labelle St	Labelle St	SSOL	\$74,298
06755-000000	274.00	Nolin St	West End	Notre Dame Ave	SSOL	\$118,691
06765-000000	178.00	Norite St	Serpentine St	Serpentine St	SSOL	\$102,344
06770-000000	200.00	Norma St	Sunnyside Rd	Sunnyside Rd	SSOL	\$66,487
06775-000000	250.00	Norman Ave	Lincoln St	West End	DI L-A4	\$11,368
06785-000000	157.00	Norman St	Ontario St	McLeod St	SSOL	\$100,383
06790-000000	500.00	Normand Ave (Dow)	Leonard Ave North	Arlington Dr	SSOL	\$38,245
06800-000000	393.00	Normandy Court	Cardinal Court	Cardinal Court	SSOL	\$92,872
06850-004500	1,800.00	Notre Dame Ave (VE)	Gravel Dr	Onwatin Lake Rd	WIDL-A1	\$59,695
06860-000000	80.00	Notttingham Dr	Bancroft Dr	South End	SDOL	\$428,431
06900-000000	300.00	Oak St (Dow)	Hesta St	Riverside Dr	SSOL	\$33,617
06925-000000	350.00	Oakwood Ave	Dennie St	Lincoln Cr	SSOL	\$12,152
06870-000000	240.00	Oconnor St (Sud)	Edinburgh St	Worthington Cr	WIDL-A1	\$53,163
06935-000000	500.00	Odile St	Chenier St	St Jacques St	SSOL	\$89,645
06885-000000	140.00	Ogrady St	Lasalle Blvd	Kent St	SSOL	\$92,872
06940-000000	284.00	Oia St	Phil St	South End	OV L	\$25,862
06950-000110	411.00	Old Burwash Rd	0.1 km South of Regent St	Algonquin Rd	OV L	\$46,468
06960-000411	410.00	Old Falconbridge Hwy	South End	Maley Dr	SSOL	\$58,695
06960-000821	400.00	Old Falconbridge Hwy	Maley Dr	Alice St	SSOL	\$99,876
06975-000000	1,682.00	Old Skead Rd	Skead Rd South	Skead Rd North	SSOL	\$86,478
06980-000700	1,085.00	Old Soo Rd	0.1 km West Of Moxam Dr East	Santala Rd	SSOL	\$312,423
06990-000000	200.00	Oliver St (Onap)	Grill Ave	Fraser Ave	OV L	\$186,115
					SSOL	\$91,512

This Product is Licensed to: City of Greater Sudbury

## Programme Report by Year (Filtered)

Budget Scenario: Unlimited

Analysis Set:	ASET_LOC					
07010-000000	250.00	Omer St (Dow)	Houle St	East End	WIDL-A1	\$30,379
07030-000000	150.00	Oneil Dr (Wal)	Lake St	Hwy 17	SSOL	\$56,332
07045-000700	1,100.00	Onwatin Lake Rd	Notre Dame Ave North	West End	OV L	\$23,751
07050-000000	190.00	Orange Grove Dr	Grandview Blvd	North End	SSOL	\$204,319
					SSOL	\$79,840
07080-000000	100.00	Orsmbv Ave	Dennie St	Crescent Ave	WIDL-A1	\$28,860
					SSOL	\$54,160
					WIDL-A1	\$15,189
07085-000000	469.00	Oscar St	Notre Dame Ave	Carl St	SSOL	\$87,114
07095-000000	400.00	Outremont Bl	Gravel Dr	North End	SSOL	\$74,298
07105-000000	183.00	Pacific Ave	Lorne St	South End	SSOL	\$44,579
07130-000000	296.00	Papineau Cr	Carmelo Ave	Emily St	SSOL	\$72,106
07140-000000	100.00	Paquette St (Dow)	Larchwood Dr	West End	SSOL	\$19,183
07150-000000	340.00	Paris Cr (Sud)	Ramsey Lake Rd	South End	SDOL	\$118,714
07160-000000	170.00	Parisien Ave	Lavoie St West	0.175 km North of Lavoie St	SSOL	\$41,412
07160-000171	164.00	Parisien Ave	0.175 km North Lavoie St	Lavoie St	SSOL	\$68,914
07170-000000	800.00	Park Ave (VE)	MR 80 (Cap)	South End	SSOL	\$148,596
07190-000000	265.00	Parkdale Ave	Hillsboro Ave	Hargreaves Ave	SSOL	\$64,554
					DI L-A4	\$15,063
07195-000000	200.00	Parkdale Cr	Flake St	Frappier Rd	SSOL	\$37,149
07200-000000	416.00	Parkinson St	Lindsley St South	Lakeshore Dr	SSOL	\$202,000
					WIDL-A1	\$63,188
07205-000000	300.00	Parkside Ave	Coronation Ave	North End	OV L	\$50,669
					DI L-A4	\$17,052
07215-000000	300.00	Parkview Dr (Az)	Laurier St	North End	SSOL	\$126,063
07235-000000	310.00	Patricia St (Wal)	Jessie St	Mikkola Rd	WIDL-A1	\$45,568
					OV L	\$52,358
					DI L-A4	\$17,620
07235-000311	300.00	Patricia St (Wal)	Jessie St	East End	OV L	\$49,085
07235-000612	756.00	Patricia St (Wal)	Mikkola Rd	Brian St	OV L	\$123,695
07240-000000	210.00	Patrick Ave	Hawthorne Dr	Canterbury St	SSOL	\$51,156
07245-000152	450.00	Patterson St	Mackenzie St	West End	SSOL	\$168,084
07255-000000	81.00	Paul St (Sud)	Notre Dame Ave	West End	OV L	\$17,101
07260-000000	400.00	Paul St (VE)	Pierre St	Helene St	SSOL	\$74,298
07265-000000	1,000.00	Paul St (Wtrf)	Graham Rd	Caroline St	OV L	\$160,979
					DI L-A4	\$56,840
07275-000000	145.00	Peacock St	Skead Rd	West End	SSOL	\$26,933
					DI L-A4	\$8,242
07280-000220	115.00	Pearl St	0.215 km North	North End	SSOL	\$21,010
07295-000000	380.00	Peel St	Attlee Ave	East End	OV L	\$80,226
07315-000000	400.00	Pennala St	Long Lake Rd	Sunvalley Ave	SSOL	\$97,440
07355-000000	246.00	Perreault St	Junction Creek	Whissell St	SSOL	\$103,372
					WIDL-A1	\$37,366
07375-000000	500.00	Peter St (VE)	Martin Rd	Beverly St	SSOL	\$92,872



**Programme Report by Year (Filtered)**

Budget Scenario: Unlimited

Analysis Set:	ASET_LOC						
07385-000000	450.00	Phil St	Bruno St	0.3 km East of Calford St	OV L	\$71,253	
07385-000450	230.00	Phil St	0.3 km East of Calford St	South End	OV L	\$25,493	
07395-000000	200.00	Philippe St	MR 80 (Cap)	North End	DI L-A4	\$13,073	
07400-000000	300.00	Phillip St	Third Ave	Cross St	SSOL	\$37,149	
07410-000000	305.00	Pierre St	Marie Ave	Herve Ave	SDOL	\$222,894	
07425-000000	600.00	Pilon St (Chelm)	Hwy 144	Montee Genereux St	WIDL-A1	\$45,568	
07430-000000	400.00	Pilon St (VE)	MR 80 (Cap)	East End	SSOL	\$56,652	
07440-000000	700.00	Pine Court (Dow)	Sturgeon St	Poplar St	OV L	\$102,921	
07445-000000	500.00	Pine Court (VE)	Laurence St	Laurence St	DI L-A4	\$34,104	
07455-000000	81.00	Pine St (Cap)	Dennie St	Belmont Court	SSOL	\$74,298	
07460-000000	186.00	Pine St (Con)	Edward Ave North	Second Ave	SSOL	\$130,021	
07460-000187	95.00	Pine St (Con)	Third Ave	Fourth Ave	SSOL	\$92,872	
07465-000000	479.00	Pine St (Gar)	Cedar St	Church St	SSOL	\$44,799	
07500-000000	1,734.00	Pioneer Rd (Sud)	Hwy 69S West	Hwy 69S East	WIDL-A1	\$14,430	
07505-000000	104.00	Place Palisades	Parisien Ave	West End	SSOL	\$190,098	
07540-000000	400.00	Poplar St (Con)	5th Ave	Fifth Ave	SSOL	\$353,762	
07550-000000	500.00	Poplar St (Dow)	Riverside Dr	Anne St	SSOL	\$41,274	
07560-000000	352.00	Portage St	Bellevue Ave	South End	WIDL-A1	\$175,554	
07565-000000	110.00	Porter St	Falconbridge Hwy	West End	SSOL	\$60,758	
07570-000000	400.00	Potvin Cr	Hwy 69S West	Hwy 69S East	DI L-A4	\$6,252	
07590-000000	305.00	Power St (Sud)	Cavarzan St	Old Hwy 17	SSOL	\$97,440	
07590-001306	213.00	Power St (Sud)	Godfrey Dr	Balsam St	SSOL	\$74,298	
07605-000000	231.00	Prete St	North End	York St	SDOL	\$146,580	
07630-000000	400.00	Puska St	St Agnes St	Laurier St	SSOL	\$97,069	
07640-000000	100.00	Queen St (Cap)	Young St	Bloor St	WIDL-A1	\$35,088	
07655-000000	50.00	Queens Court	Newton Cr	East End	ST	\$31,627	
07670-000000	284.00	Quinn St	Ronald Ave	Lorne St	SSOL	\$59,763	
07700-000000	550.00	Railway Ave	West End	Sellwood Ave	WIDL-A1	\$15,189	
07700-000551	300.00	Railway Ave	Dennie St	East End	SSOL	\$39,686	
07705-000000	200.00	Railway Dr	Robinson Dr	East End	WIDL-A1	\$7,595	
07710-000000	170.00	Ralph St	Bellevue Ave	South End	SSOL	\$106,080	
07720-000000	123.00	Ramsey Rd	Facer St	Menaughton St	SSOL	\$128,956	
					SSOL	\$106,879	
					WIDL-A1	\$45,568	
					SSOL	\$28,623	
					SSOL	\$41,412	
					SSOL	\$29,963	

### Programme Report by Year (Filtered)

Budget Scenario: Unlimited

Analysis Set: ASET\_LOC

Analysis Set	ASET_LOC	Programme	Amount	Address	SSOL	Value
07720-000124	80.00	Ramsev Rd	80.00	John St	SSOL	\$29,882
07720-000204	143.00	Ramsev Rd	143.00	Worthington Cr	SSOL	\$53,413
07740-000000	460.00	Randolph St (Wal)	460.00	Albert St	OV L	\$72,836
					DI L-A4	\$26,146
07760-000000	300.00	Rav St	300.00	Lamothe St (South)	SSOL	\$43,483
07775-000000	400.00	Raymond St (VE)	400.00	Park Ave	SSOL	\$74,298
07785-000000	76.00	Red Cross Blvd	76.00	North End	SSOL	\$35,484
					WIDL-A1	\$11,544
07800-000000	690.00	Redfern St	690.00	Lillian Blvd	SSOL	\$168,084
					DI L-A4	\$39,220
07810-000000	76.00	Reed St	76.00	Jean St	SSOL	\$28,388
07830-000000	200.00	Rene St	200.00	Mederic St	SSOL	\$37,149
07850-000000	300.00	Rheume St	300.00	Lionel Ave	SSOL	\$55,723
07855-000000	500.00	Richard Court	500.00	Leonard Ave	SSOL	\$92,872
07860-001500	200.00	Richard Lake Dr	200.00	Whippoorwill Ave	SSOL	\$48,720
					DI L-A4	\$11,368
07875-000000	400.00	Richard St (VE)	400.00	Charles Court	SSOL	\$74,298
07880-000000	180.00	Richard St (Wal)	180.00	West End	OV L	\$26,601
07900-000000	525.00	Ridgemount Ave	525.00	South End	SSOL	\$127,890
07905-000000	340.00	Rinfret St	340.00	Kingslea Court	SSOL	\$82,824
07910-000000	138.00	Rink St	138.00	Union St	SDOL	\$82,361
					WIDL-A1	\$20,961
07910-000138	460.00	Rink St	460.00	East End	SSOL	\$112,056
07940-000000	300.00	Rita St (VE)	300.00	Oscar St	SSOL	\$55,723
07965-001000	900.00	Riverside Dr (OF)	900.00	0.9 km East	SSOL	\$167,170
07960-000000	425.00	Riverside Dr (Wah)	425.00	Hill St	SSOL	\$78,942
07975-000000	500.00	Riverside Dr West	500.00	Roberta Ave	SSOL	\$92,872
07985-000000	100.00	Riverview Lane	100.00	South End	SSOL	\$28,481
07990-000000	100.00	Rivest St	100.00	Mountain View St	SSOL	\$18,574
08010-000000	400.00	Road To Tourist Info Boot	400.00	East End	OV L	\$43,523
08015-000000	400.00	Robert Dr	400.00	Fergus Ave	SSOL	\$74,298
					DI L-A4	\$22,736
08020-000000	200.00	Robert St (Gar)	200.00	East End	SSOL	\$37,149
08025-000000	61.00	Robert St (Sud)	61.00	South End	SSOL	\$14,860
08030-000000	400.00	Roberta Ave	400.00	Main St West	SSOL	\$74,298
08035-000000	592.00	Robin Ave	592.00	Hillside Ave	SSOL	\$109,961
08045-000000	106.00	Robinson Dr (Wah)	106.00	Roy St	SSOL	\$15,816
08065-000000	568.00	Rockwood Dr	568.00	South End	SSOL	\$138,365
08090-000000	100.00	Roger St (VE)	100.00	Theresa Ave	SSOL	\$18,574
08100-000000	200.00	Roma St	200.00	Pine Court	SSOL	\$37,149
08105-000000	800.00	Romeo St	800.00	South End	OV L	\$128,783
08110-000000	85.00	Ronald Ave	85.00	South End	SSOL	\$20,706
08115-000000	423.00	Ronald Court	423.00	Laurence St	SSOL	\$78,570
08120-000000	637.00	Ronald Cr	637.00	Birch Ave	OV L	\$104,225

This Product is Licensed to: City of Greater Sudbury  
Page: 19

**Unlimited - Local**

Date Produced: 12/23/2004



### Programme Report by Year (Filtered)

Budget Scenario: Unlimited

Analysis Set: ASET\_LOC

Analysis Set	ASET_LOC	Amount	Location	SSOL	Amount
08125-000000	Ronald Dr	200.00	Marcel St	SSOL	\$45,675
08145-000000	Rose Marie Ave	320.00	Lasalle Blvd	SSOL	\$77,952
08145-000320	Rose Marie Ave	290.00	Montfort St	SSOL	\$135,401
08160-000000	Ross St	100.00	MR 80 (Cap)	WIDL-A1	\$44,049
08165-000000	Rowat St	131.00	Lorne St	SSOL	\$18,574
08170-000000	Roxborough Dr	198.00	Laura Ave	DI L-A4	\$5,684
08175-000570	Rov Ave (Sud)	160.00	Woodbine Ave	RCUL	\$200,910
08180-000000	Rov Ave (VE)	900.00	St Jacques St	WIDL-A1	\$19,898
08185-000000	Rov St	100.00	West End	SSOL	\$73,957
08190-000000	Rov St (Wah)	200.00	Robinson Dr	SSOL	\$38,976
08240-000000	Rudd St	61.00	Victoria St	SSOL	\$167,170
08265-000000	Sable St	170.00	Weller St	SSOL	\$12,789
08320-000000	Sandra Blvd	523.00	Buchanan St	SSOL	\$22,533
08340-000000	Santa Monica	146.00	Attlee Ave	SSOL	\$14,860
08360-000000	Sauve Ave	389.00	Railway Crossing	SSOL	\$41,412
08390-000000	Scenic Way	110.00	Caswell Dr	DI L-A4	\$9,663
08405-000000	School St (Lev)	400.00	Second Ave North	SSOL	\$195,351
08430-000000	Second Ave North (Lev)	400.00	MR 8	SSOL	\$57,942
08440-000447	Second Ave South (Sud)	700.00	Cavarzan St	OV L	\$62,621
08480-000000	Selma St	90.00	John St	SSOL	\$51,359
08500-000000	Service Rd (Dow)	300.00	0.2 km West Of Sturgeon St	WIDL-A1	\$16,708
08505-000000	Service Rd (Lev)	200.00	RR 8 South	SSOL	\$169,952
08510-000000	Service Rd (VE)	300.00	Park Ave	WIDL-A1	\$60,758
08520-000000	Service Rd (Wal)	500.00	Old Hwy 17	DI L-A4	\$22,736
08530-000000	Severn St	305.00	Albany St	SSOL	\$239,053
08540-000000	Shappert Ave	356.00	Bancroft Dr	WIDL-A1	\$60,758
08545-000000	Sharon Ave	240.00	Hawthorne Dr	DI L-A4	\$22,736
08550-000000	Shaughnessy St	261.00	Elgin St	SSOL	\$108,920
08555-000000	Shaw St (Cap)	250.00	Hanna Ave	OV L	\$13,538
08580-000000	Shevchenko Ave	122.00	Frood Rd	DI L-A4	\$5,116
08615-000000	Short St (Wal)	400.00	Lloyd St	SSOL	\$55,723
08625-000000	Silbaa St	150.00	Kingsway Blvd	SSOL	\$36,540
				SSOL	\$55,723
				OV L	\$95,004
				SSOL	\$113,924
				SSOL	\$86,722
				DI L-A4	\$20,235
				SSOL	\$58,464
				SSOL	\$121,861
				SSOL	\$135,401
				WIDL-A1	\$37,974
				SSOL	\$45,569
				OV L	\$64,392
				SSOL	\$27,405

This Product is Licensed to: City of Greater Sudbury Page: 20

Unlimited - Local

Date Produced: 12/23/2004

### Programme Report by Year (Filtered)

Budget Scenario: Unlimited

Analysis Set:	ASET_LOC				
08640-000000	346.00	Silverman St	Van Horne St	Janet St	DI L-A4
08645-000000	381.00	Simcoe St	Victoria St	North End	SSOL
08660-000000	100.00	Simon St	MR 80 (Cap)	South End	SSOL
08665-000000	200.00	Sixth Ave N (lev)	Nickel St	Mountain St	SSOL
					WIDL-A1
08690-000000	100.00	Slalom St	MR 8	Misit Ave	DI L-A4
08705-000000	50.00	Smith St	Bancroft Dr	East End	SSOL
08730-001470	2,060.00	South Bay Rd	Arlington Blvd	East End	OV L
					DI L-A4
08745-004400	1,100.00	South Shore Rd	4.4km North of Eden Twp Rd	Tilton Lake Rd	OV L
					DI L-A4
08765-000742	60.00	Sparks St	Leon Ave	0.06 km West	SSOL
08795-000000	403.00	Spruce St (Con)	Edward Ave North	Fourth Ave	WIDL-A1
					SSOL
08805-000000	100.00	Spruce St (Onap)	Onaping Dr	Pine St	SSOL
08815-000000	100.00	Spruce St (VE)	Roy Ave	Theresa St	SSOL
08820-000000	75.00	Spur St	Misit Ave	South End	SSOL
08845-000600	400.00	St Anthony St	Elmview Dr	Park Ave	SSOL
08850-000000	70.00	St Antoine St	Janet St	Jeanne Darc Ave	SSOL
08855-000000	290.00	St Brendan St	Homewood Ave	Marion St	SSOL
08870-000000	244.00	St Charles St	Notre Dame Ave	Morin Ave	SSOL
08890-000000	457.00	St George St	Morin Ave	Notre Dame Ave	SSOL
08895-000000	200.00	St Isidore St	Notre Dame Ave	West End	SSOL
08900-000000	400.00	St Jacques St	Odile St	Roy St	SSOL
08905-000000	100.00	St James St (Onap)	MR 8	Fraser Ave	SSOL
					WIDL-A1
08910-000000	60.00	St James St (Sud)	St Catherines St	Riverside Dr	SSOL
08925-000000	300.00	St Jean St (VE)	MR 80 (Cap)	Main St	SSOL
08930-000000	120.00	St Jerome St	Lasalle Blvd	North End	OV L
08940-000000	107.00	St Joseph St (Sud)	Mountain St	North End	SSOL
08955-000000	122.00	St Lawrence St	Boivin St	Bruce St	SSOL
08960-000000	120.00	St Louis St	Old Hwy 17	Denis Ave	OV L
08965-000000	300.00	St Marie St	Gaudette St	Jeanne Darc Dr	SSOL
					WIDL-A1
08970-000000	120.00	St Martial St	St Antoine St	Morris St	SSOL
08980-000600	300.00	St Michel St	MR 80 (Cap)	North End	SSOL
08985-000000	250.00	St Nicholas St	Edinburgh St	Wembley Dr	SSOL
08985-000250	50.00	St Nicholas St	Wembley Dr	South End	SSOL
09015-000000	245.00	St Therese St	MR 80 (Cap)	Laval St	OV L
					DI L-A4
09030-000000	370.00	Stafford St	Lasalle Blvd	South End	SSOL

**Programme Report by Year (Filtered)**

Budget Scenario: Unlimited

Analysis Set:	ASET_LOC					Budget Scenario:
09045-000000	200.00	Stanley St (VE)	Main St	South End	SSOL	\$37,149
09055-000000	240.00	Starlight St	Lasalle Blvd	South End	SSOL	\$100,850
09080-000000	470.00	Stewart Dr	East End	0.15 km West of Windle Dr	WIDL-A1	\$36,455
09080-000470	94.00	Stewart Dr	0.15 km West of Windle Dr	West End	SSOL	\$114,492
09105-000000	80.00	Stos Rd (Wal)	Carl St	East End	OV L	\$37,305
09115-000000	82.00	Strudwick Ave	Lorne St	North End	DI L-A4	\$4,547
09120-000000	290.00	Struthers St	Charlotte St	Regent St	SSOL	\$19,975
09125-000000	900.00	Stull St	Sellwood Ave	Lloyd St	SSOL	\$108,321
09150-000000	61.00	Suffolk Lane	Mabel Ave	Melvin Ave	SSOL	\$197,316
09165-000000	50.00	Sundav St	Geneva St	East End	SSOL	\$14,860
09185-000000	2,898.00	Sunnyside Rd	Long Lake Rd	Jarvi Rd	SSOL	\$9,135
09185-002898	2,081.00	Sunnyside Rd	Jarvi Rd	South End	SSOL	\$413,865
09190-000000	200.00	Sunset Ave	Richard Lake Dr	North End	DI L-A4	\$270,575
09195-000000	300.00	Sunset Dr	Dead End East Of Stanley St	Dead End West Of Tena St	SSOL	\$118,284
09200-000000	300.00	Sunvalley Ave	Long Lake Rd	North End	SSOL	\$48,720
09210-000000	177.00	Sutherland Ave	Lorne St	North End	SSOL	\$11,368
09220-000000	110.00	Suzanne St (Liv)	John St	South End	OV L	\$55,723
09265-000000	400.00	Talon St (VE)	East End	Desmarais Rd	DI L-A4	\$73,080
09265-000400	300.00	Talon St (VE)	Desmarais Rd	West End	SSOL	\$43,117
09285-000000	300.00	Tate Blvd	Shirley Ave	Ross St	SSOL	\$17,708
09295-000000	274.00	Tedman Ave	CNR Tracks	Dell St	SSOL	\$6,252
09315-000000	200.00	Tena St	Main St	South End	DI L-A4	\$74,298
09340-000000	422.00	Third Ave (Con)	Cedar St	Balsam St	SSOL	\$22,736
09355-000746	700.00	Third Ave (Liv)	0.1 km West Of Phillip St	End Of Street South Of Anderson Dr	SSOL	\$55,723
09350-000000	200.00	Third Ave (VE)	MR 80 (Cap)	West End	SSOL	\$66,746
09365-000000	200.00	Third Ave South	MR 8	Carter St	DI L-A4	\$37,149
09375-000000	185.00	Thomas St (Gar)	Garson Coniston Rd	West End	SSOL	\$11,368
09380-000000	110.00	Thomas St (Sud)	Notre Dame Ave	West End	SSOL	\$30,983
09385-000000	150.00	Thomas St (Wal)	North End	South End	OV L	\$23,223
09400-000000	190.00	Thorncliff Court	Montrose Ave	East End	OV L	\$24,147
09405-000000	400.00	Tilly St	Elmview Dr	Park Ave	WIDL-A1	\$79,840
09410-000000	2,154.00	Tilton Lake Rd	Long Lake Rd	South Shore Rd	SSOL	\$28,860
09410-002154	1,750.00	Tilton Lake Rd	South Shore Rd	Croatia	DI L-A4	\$74,298
					SSOL	\$280,066
					DI L-A4	\$122,433
					SSOL	\$227,538
					DI L-A4	\$99,470



## Programme Report by Year (Filtered)

Budget Scenario: Unlimited

Analysis Set:	ASET_LOC			Budget Scenario:
09410-004454	1,100.00	Tilton Lake Rd	Pine Hill Rd	Eden Twp Rd
09415-000000	140.00	Timber Ridge Dr	Scenic Way	East End
09420-000000	410.00	Timothy Ave	Melvyn Ave	Westview Cr
09425-000000	490.00	Torbay Rd	Second Ave South	West End
09455-000000	600.00	Tremblav St	Laval St	Talon St
09460-000000	71.00	Trent St	Severin St	Severin St
09465-000000	200.00	Trottier Ave	Pilon St	Northwest End
09475-000000	400.00	Tuddenham Ave	Mary St	Lorne St
09480-000000	70.00	Tudor Court	Windsor Cr	East End
09535-000000	200.00	Vachon St	Morgan Rd	North End
09540-000000	400.00	Vagnini Court	Mumford Dr	West End
09565-000897	105.00	Van Horne St (Sud)	Cartier Ave	Silverman St
09570-000000	200.00	Vaughan St	Crescent Ave	Dennie St
09595-000000	600.00	Vera St	Robin Ave	East End
09630-000823	267.00	Victoria St (Sud)	Regent St	Lorne St
09675-000000	130.00	Wagner St	Paris St	West End
09685-000000	200.00	Wahamaa St	Laurier St	South End
09710-000000	273.00	Walnut St	Regent St	Lorne St
09725-000000	200.00	Walter St (Wal)	Ronald Cr	South End
09750-000000	472.00	Webbwood Dr	Lorne St	Lorne St
09755-000000	400.00	Wedgewood Dr	Grandview Blvd	Lauzon Ave
09765-000186	404.00	Wellington Heights	Hyland Dr	East End
09780-000000	200.00	Wendy St	Simon St	West End
09800-000000	737.00	West Bay Rd (Skd)	MR 86	Tower Rd (Bolands Bay Road)
09805-000000	200.00	West of Fielding Rd	Fielding Rd	West End
09820-000000	150.00	Westmorland Ave	Kingsmount Blvd	Hyland Dr
09830-000000	200.00	Westview Cr	Community Centre(former School)	0.2 km Easterly To Intersection
09830-000201	400.00	Westview Cr	Old Hwy 17	Timothy Ave
09830-000601	700.00	Westview Cr	Timothy Ave	Birchglen Ave
09835-000000	300.00	Westview Dr	Sandra Blvd	Willard Ave
09840-000000	300.00	Whippoorwill Ave	Hwy 69S	North End
09865-000474	274.00	Whittaker St	Mcleod St	DI L-A4
09875-000000	300.00	Wickwas St	Fir St	SSOL
09895-000000	400.00	Wilfred St (VE)	Elmview Dr	SSOL
09905-000000	280.00	Willard Ave	Westview Dr	SSOL



**Programme Report by Year (Filtered)**

Budget Scenario: Unlimited

Analysis Set:	ASET_LOC			Budget Scenario:	Unlimited
09930-000000	350.00	William St (Wal)	Joseph St	SSOL	\$66,076
09955-000000	180.00	Willow St (Wal)	Old Hwy 17	OV L	\$29,451
09965-000000	170.00	Wilson St	Windle Dr	SSOL	\$41,412
09975-000368	80.00	Winchester Ave	Riverside Dr	SSOL	\$19,488
09980-000000	390.00	Windemere Cr	Woodbine Ave	SSOL	\$182,091
				WIDL-A1	\$59,239
09985-000000	480.00	Windle Dr	Loachs Rd	SSOL	\$116,928
09990-000000	354.00	Windsor Cr	York St	SSOL	\$148,754
				WIDL-A1	\$53,771
10015-000000	90.00	Woodland St (Sud)	Glen Ave	SSOL	\$21,924
10060-000000	100.00	Yarmouth St	Woodbine Ave	SDOL	\$60,900
				WIDL-A1	\$15,189
10060-000100	131.00	Yarmouth St	Windemere Cr	SDOL	\$71,801
10070-000000	284.00	York St (Sud)	Adelaide St	SSOL	\$106,080
10075-000000	900.00	Yorkshire Dr	RR 80	SSOL	\$115,101
10090-000000	200.00	Young St (Chelm)	Errington Ave North	SSOL	\$70,969
	288,858.00				\$80,551,737
<b>Grand Total</b>	<b>288,858.00</b>				<b>\$80,551,737</b>

# Exhibit V